# HİCAZKÂR SİRTO

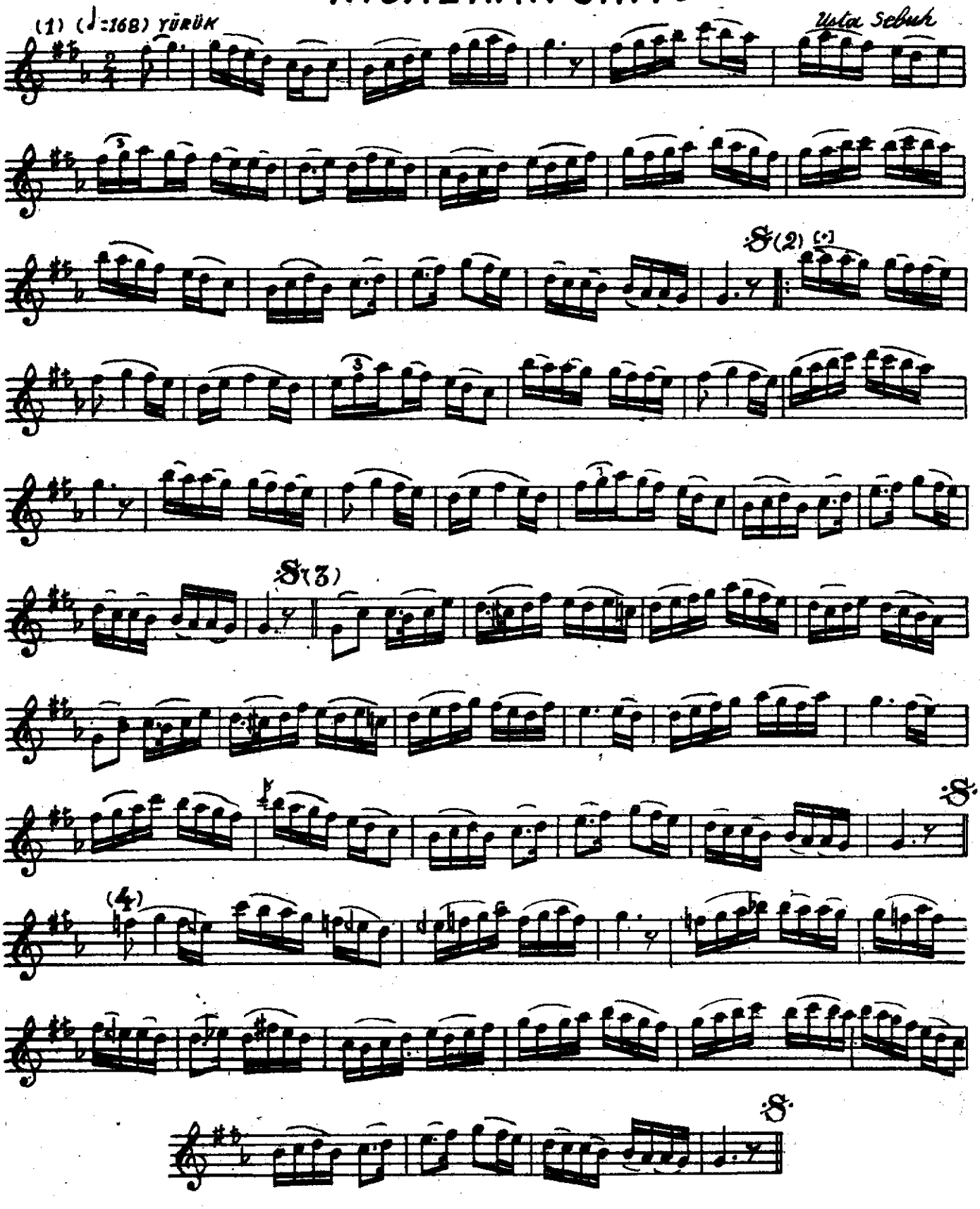


(*) İKİNCİ HÂNE TESLİM GİBİ ÇALINIR