"Nihâvent Saz Semâisi"

Refik Fersan

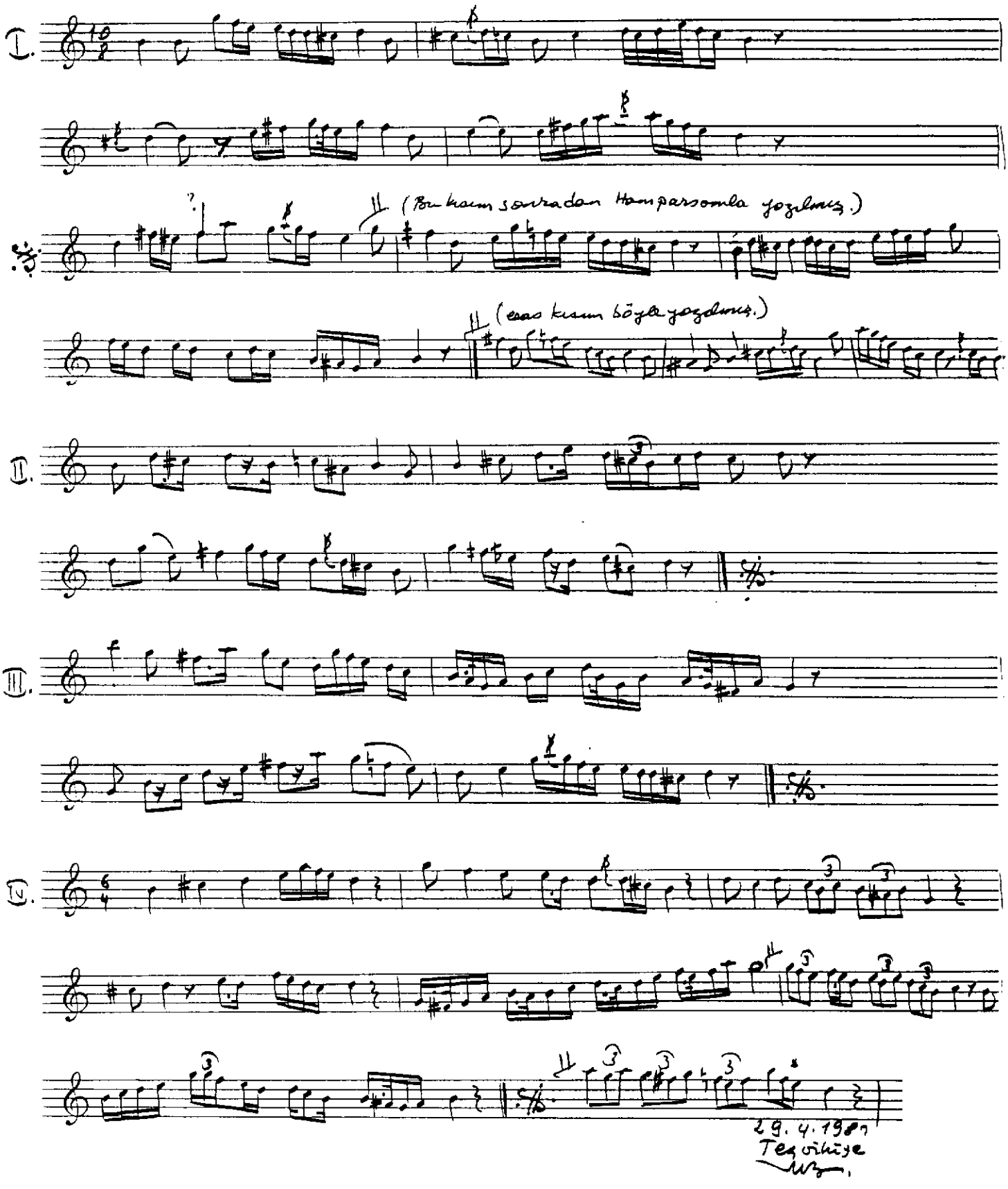

[Refik Fersan'ın]

Cüneyt KOSAL