HİCÂZ NEFES

Devr-i revān (Safā geldin safā geldin erenler) Sefil Abdal

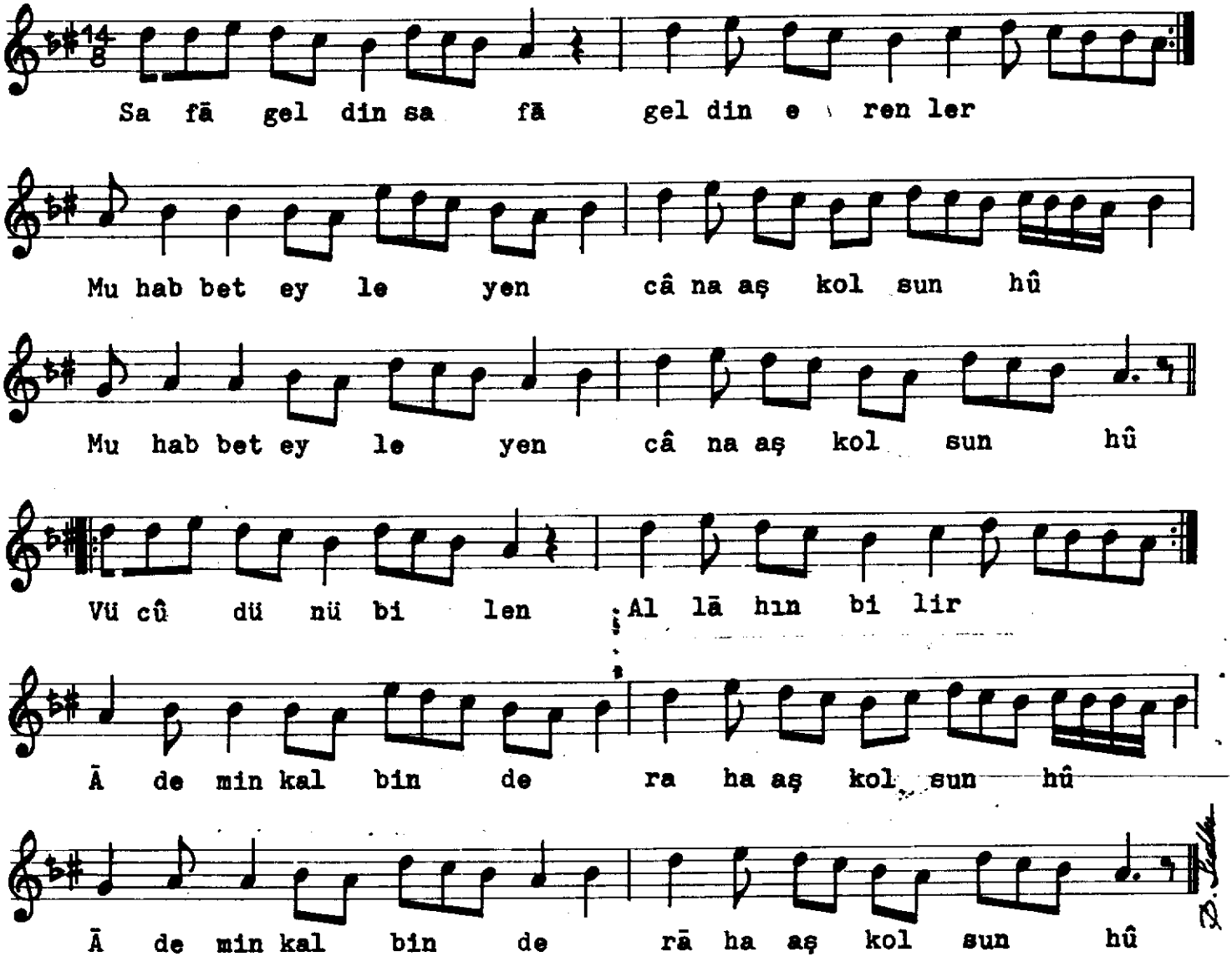

Safā geldin safā geldin erenler
Muhabbet eyleyen câna aşk olsun
Vücûdünü bilen Allāhın bilir
Ādemin kalbinde rāha aşk olsun