Bahsa[illegible] Sipeh Kâh
(Kara Alicassa)

گاه کار مرصع — اصولی خفیف — تر دل لا نا در در تن تنی
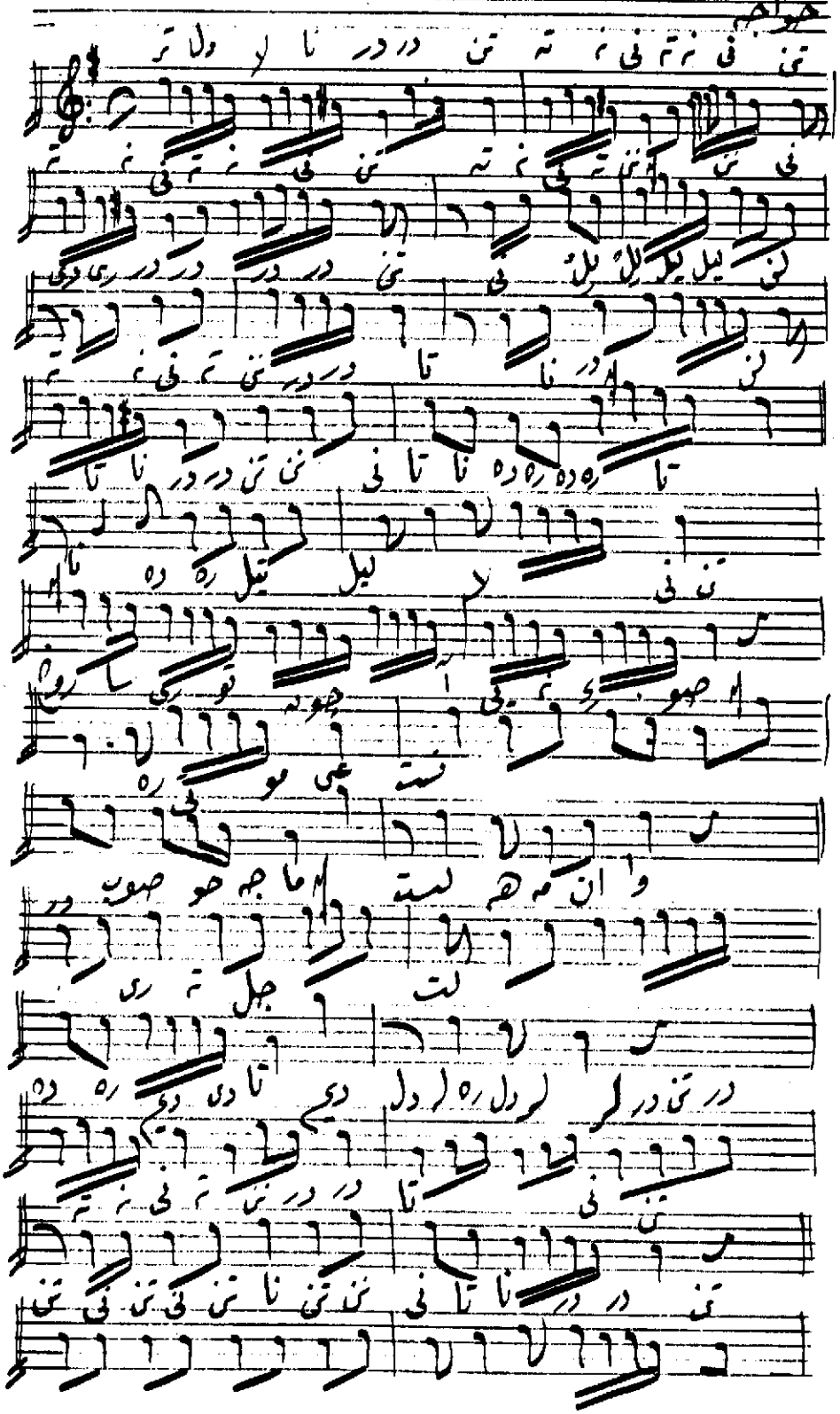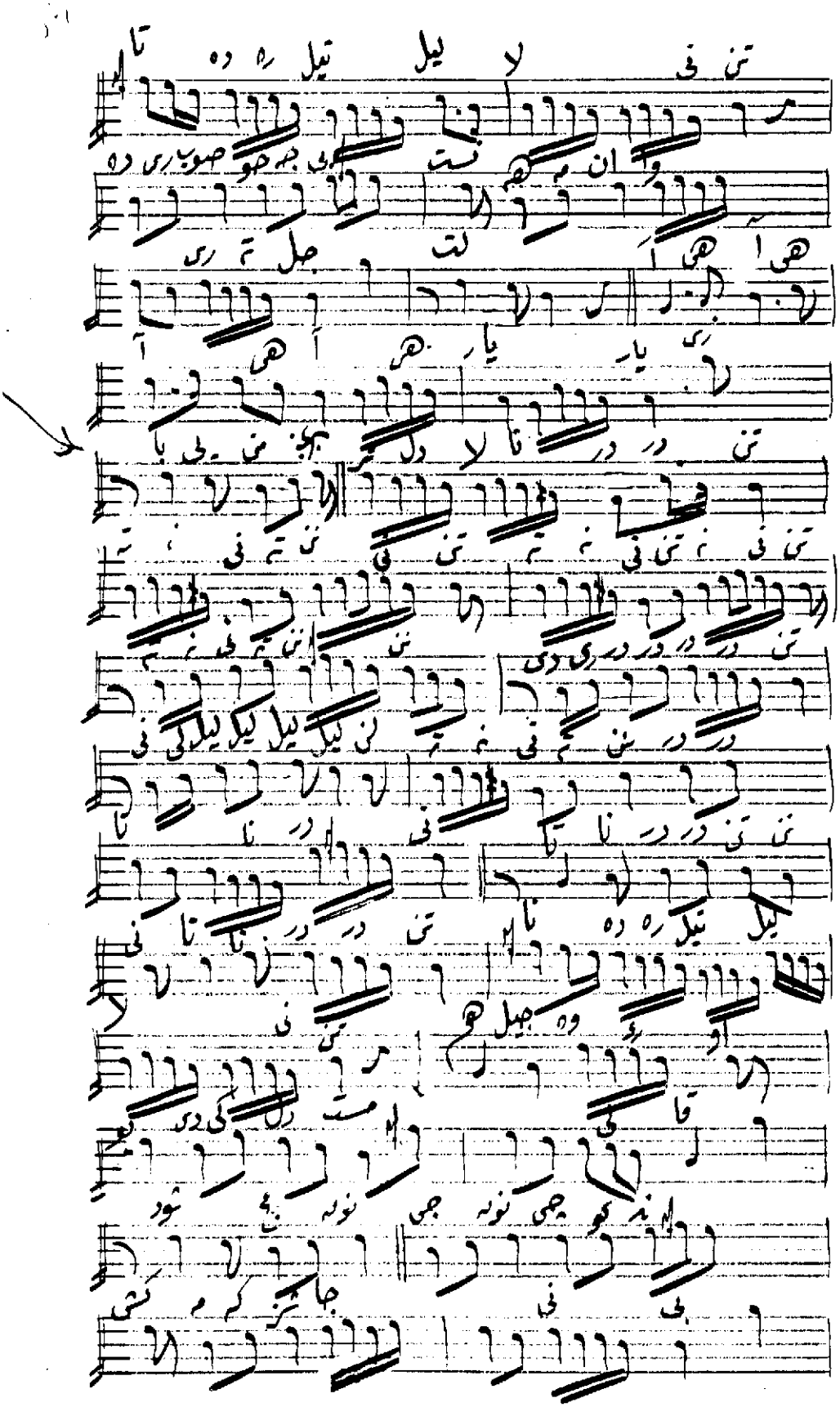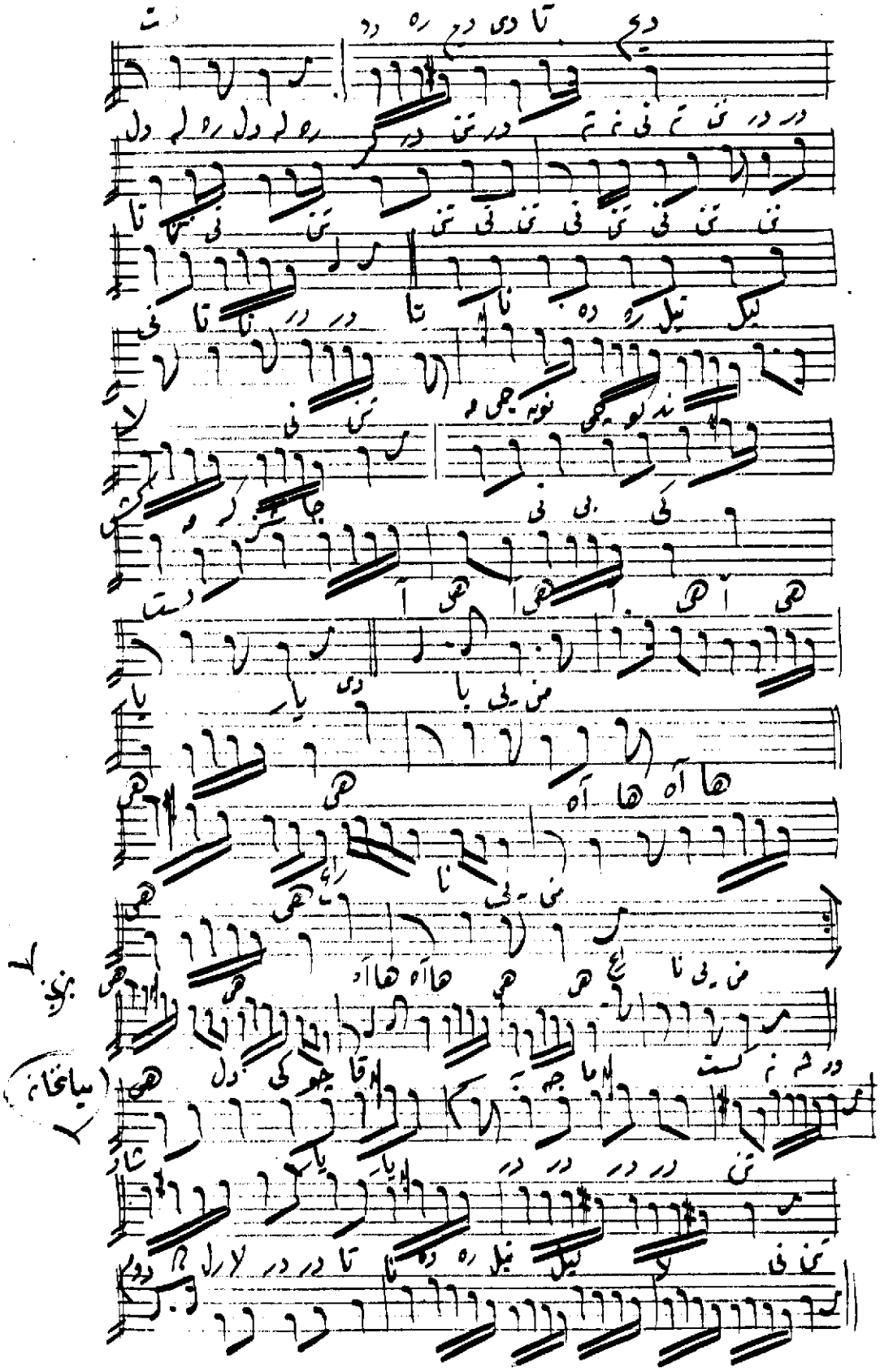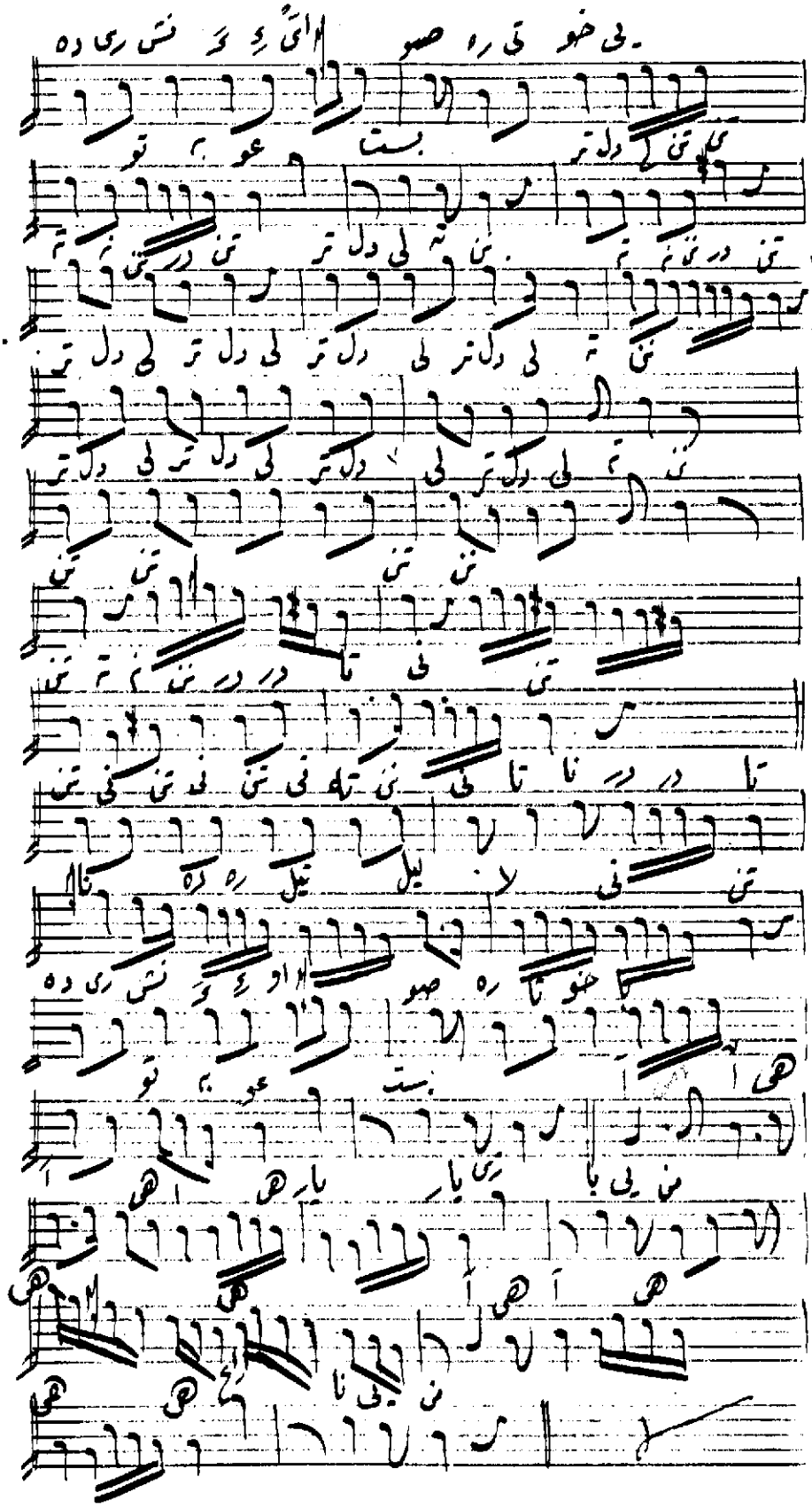
خواجه