—— hüseyni berefşan-i kebir [berefşan]

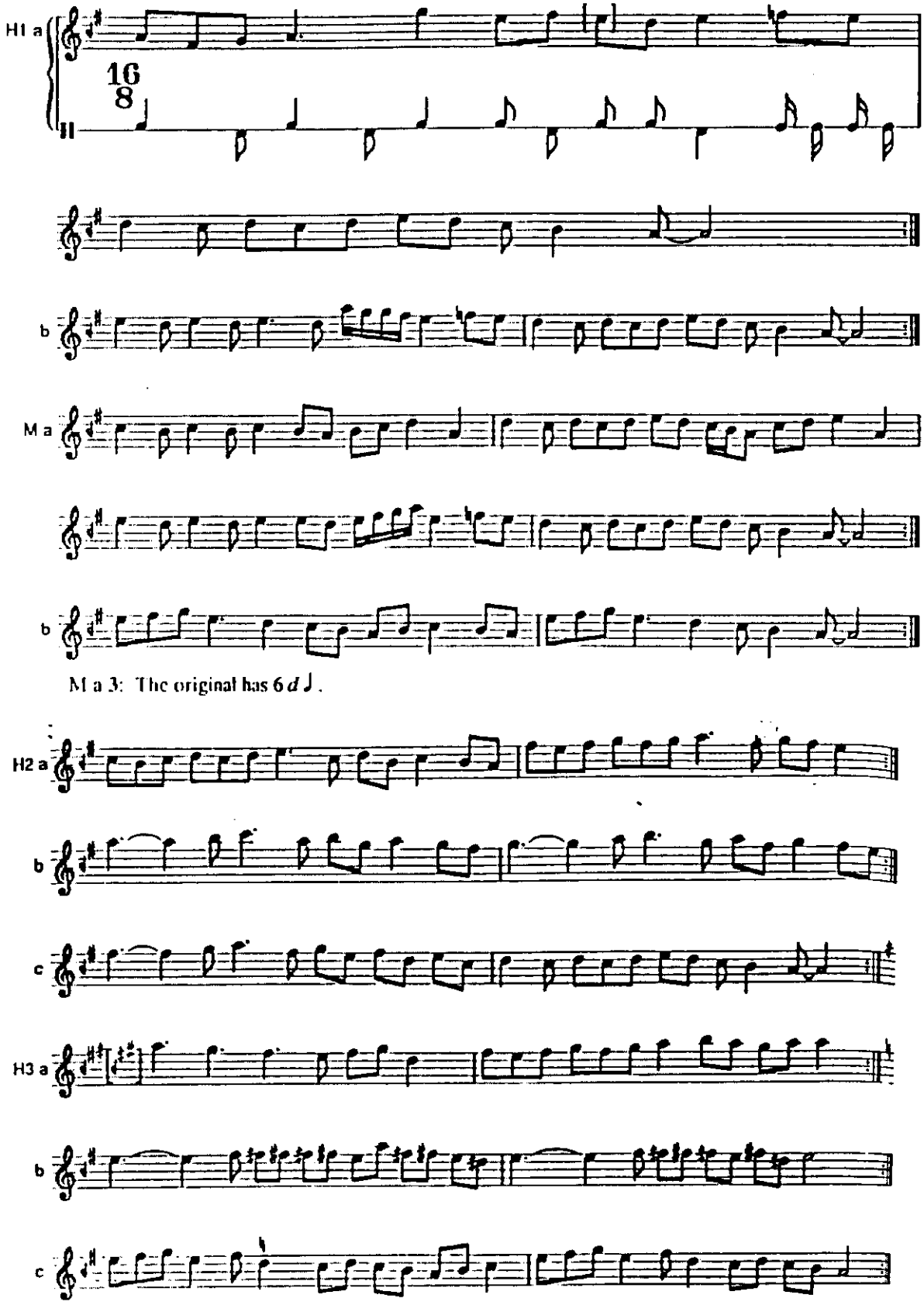

M a 3: The original has 6 *d* ♩ .