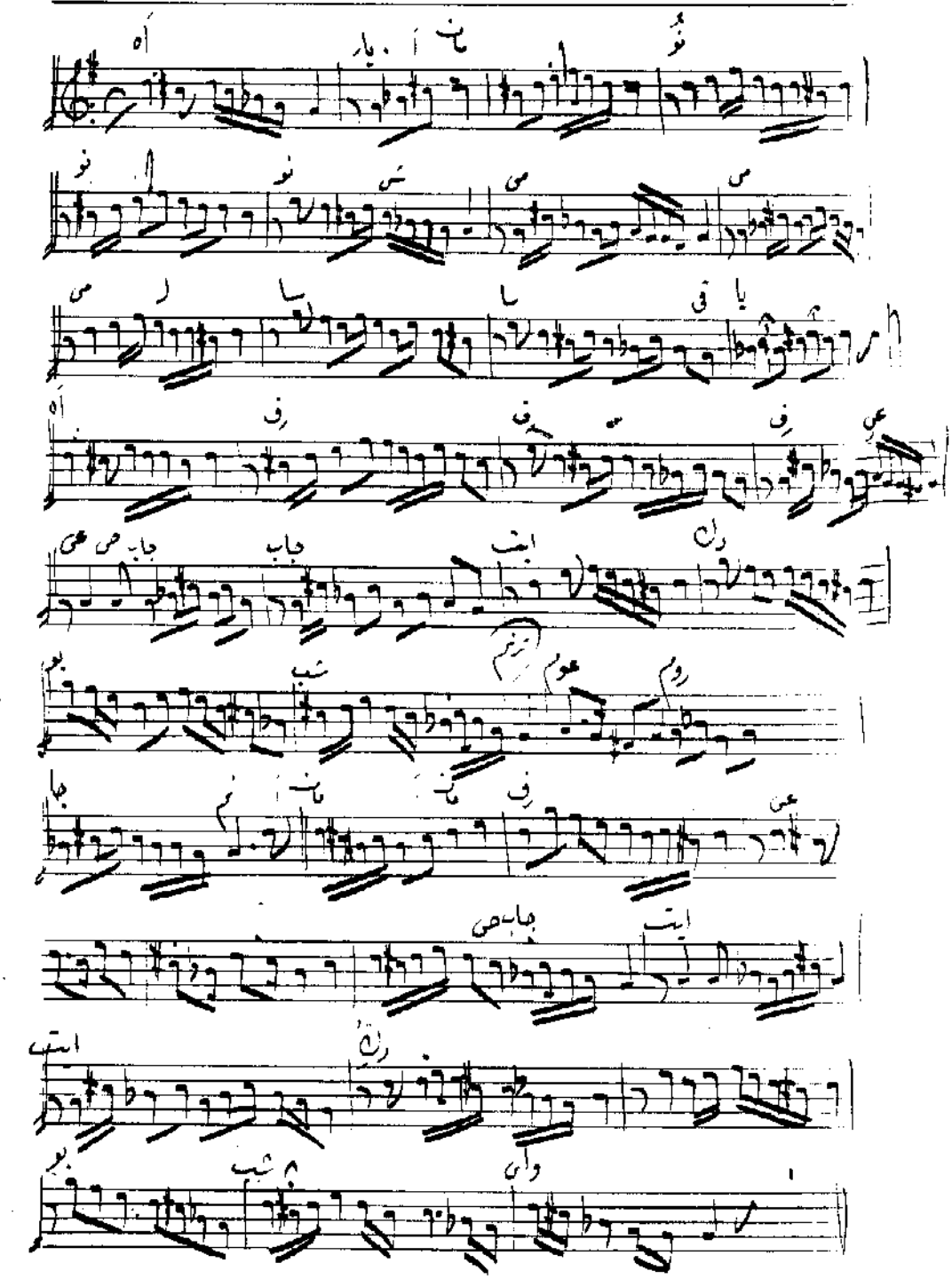

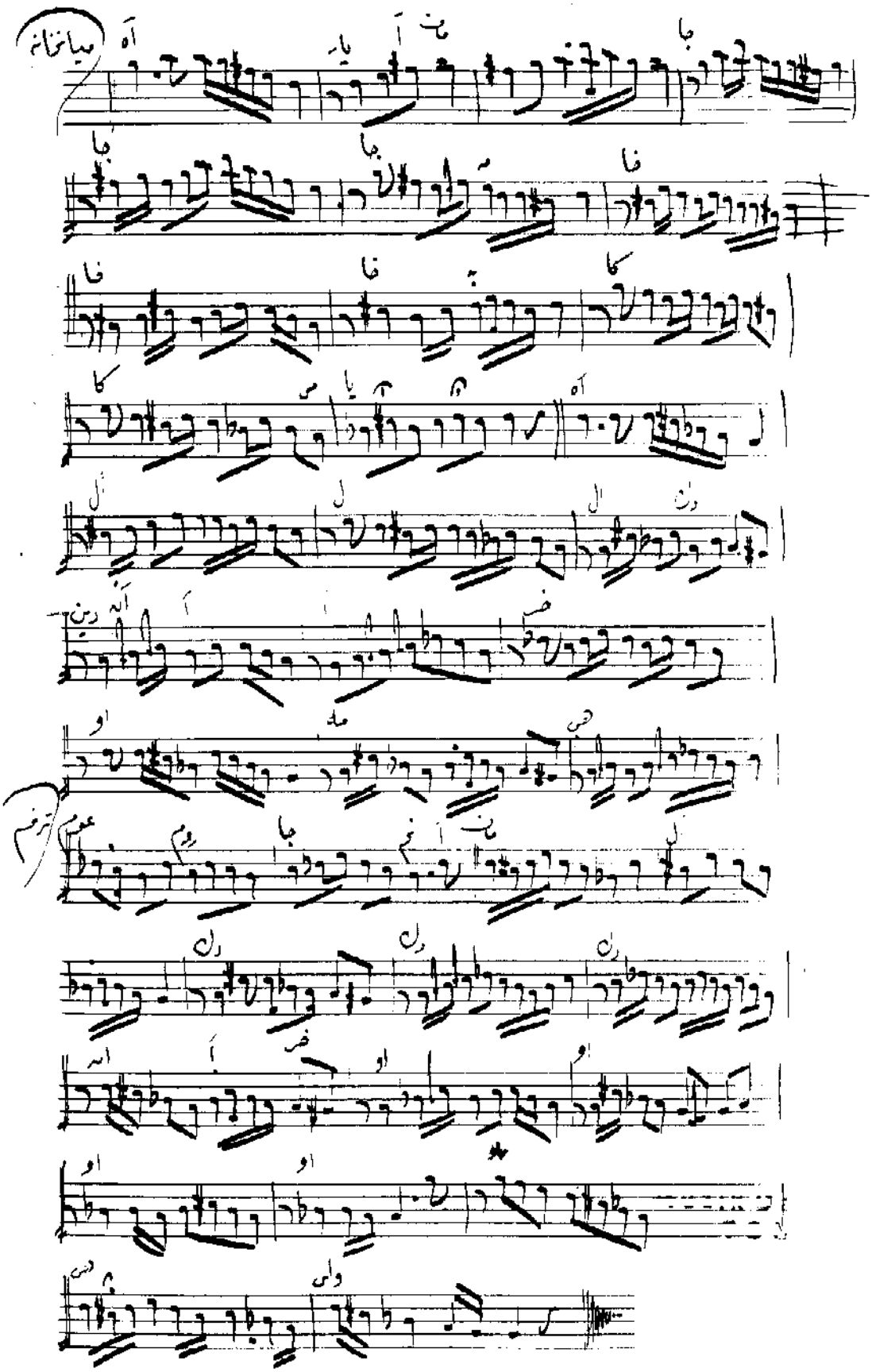
میانخانه
ترخم