Karcığar Ağır Semai

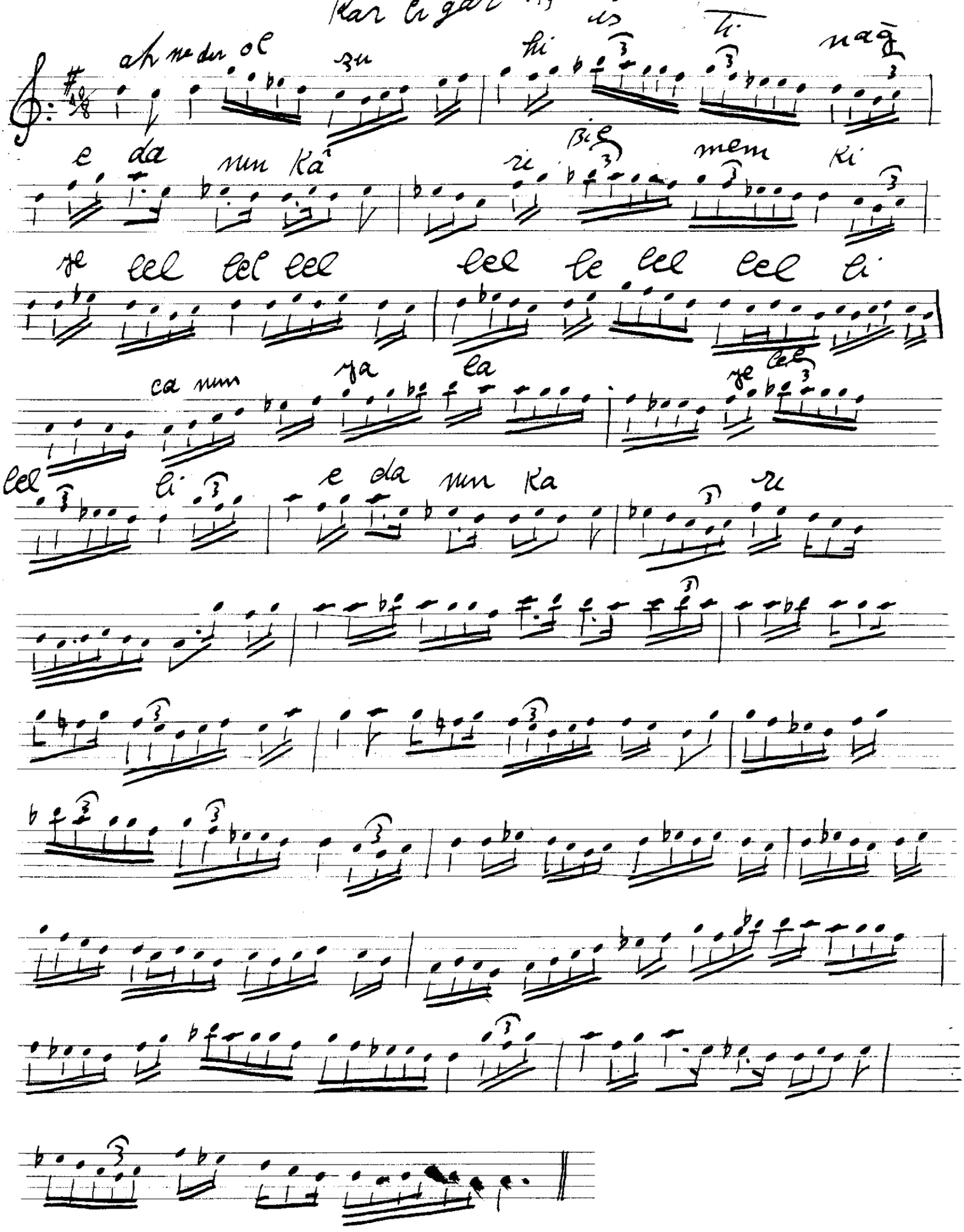

Safiye Tokay'dan aldığım Hamdi Tokay'a ait notalardan

Ümmü Osal

S. Tokay