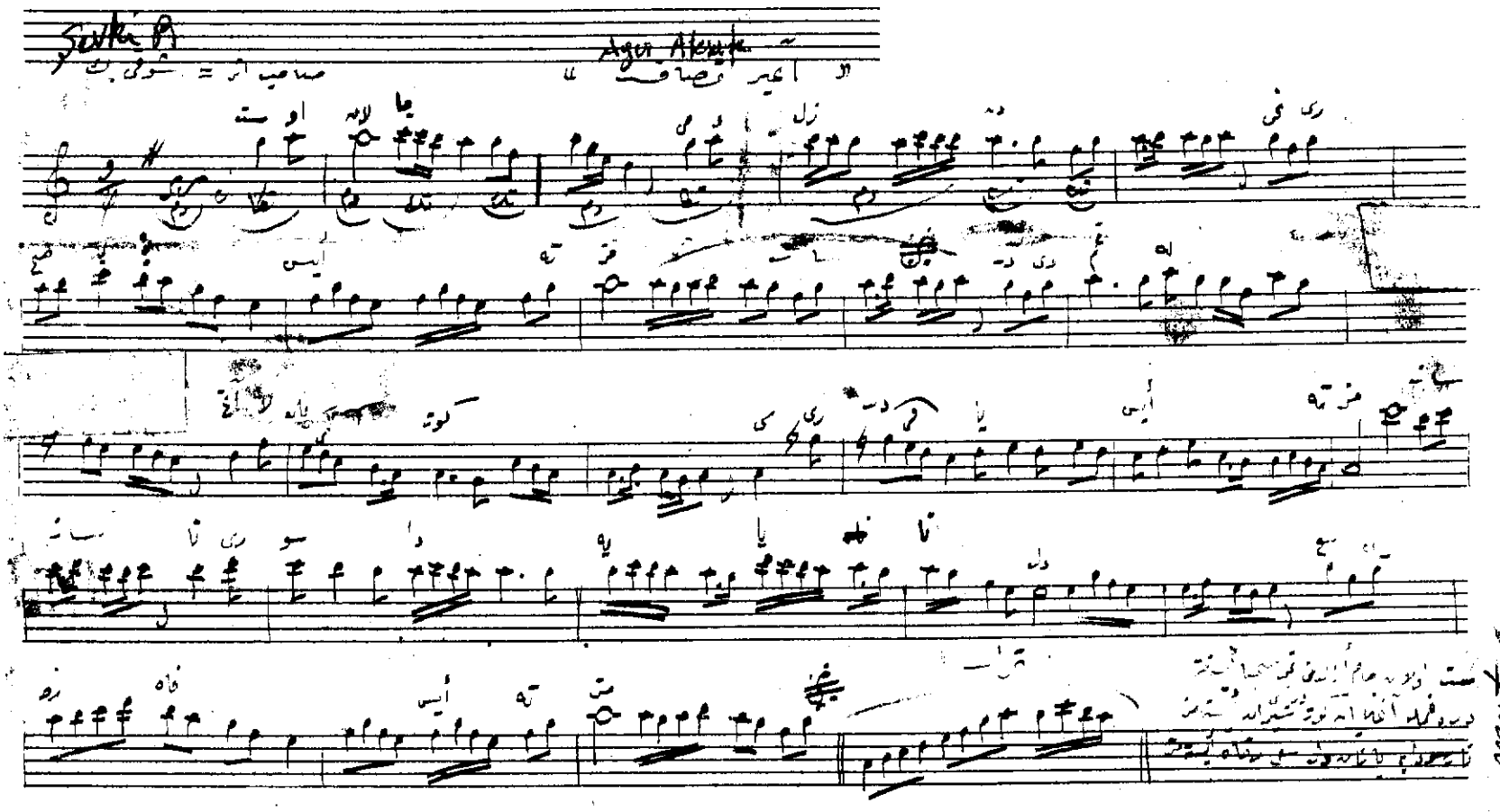

2.A