

~ NİHAYENT ŞARKI ~

Beste - Güfte:
Y. Nalkesen

Düet

1969

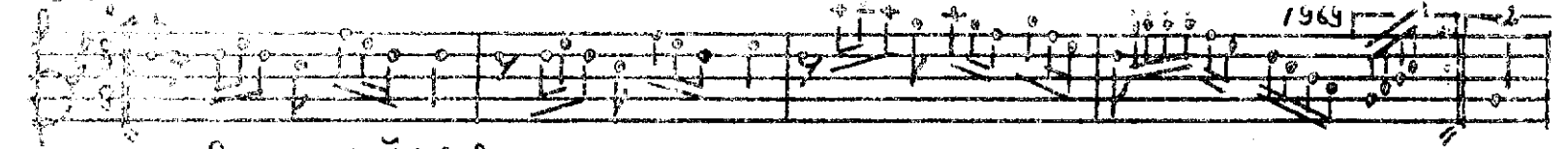

- Aranağme -

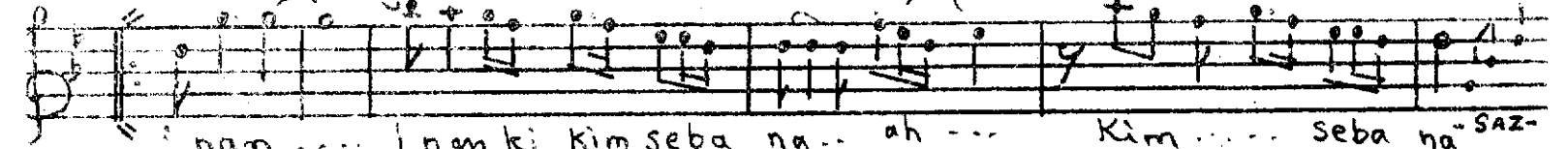

İnan... İnanki kimse bana... ah... Kim... seba na - SAZ -



se niği bi... se niği bi... Se niği bi... bak ma du.

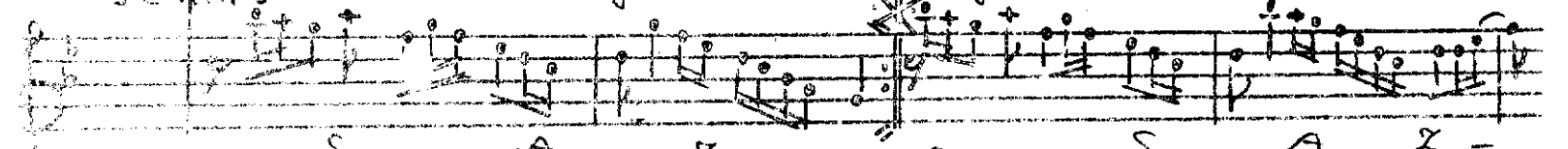

- S A Z - S A Z -



Val... la hi billahi kimse beri...

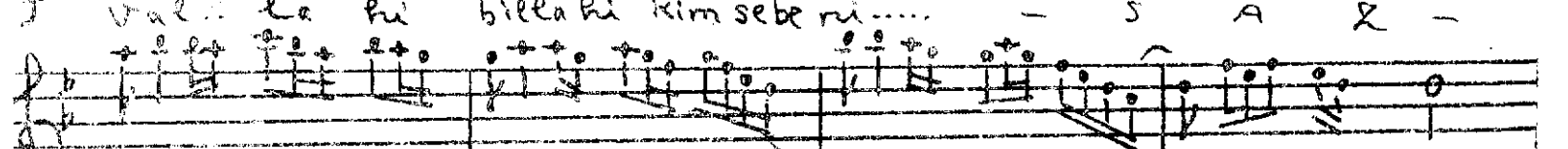

Se niği bi... Se niği bi... Se niği bi... yak ma du.

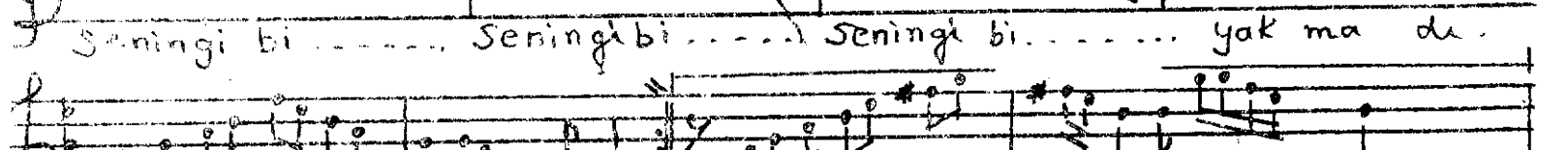

Se niği bi... yak ma du S A Z

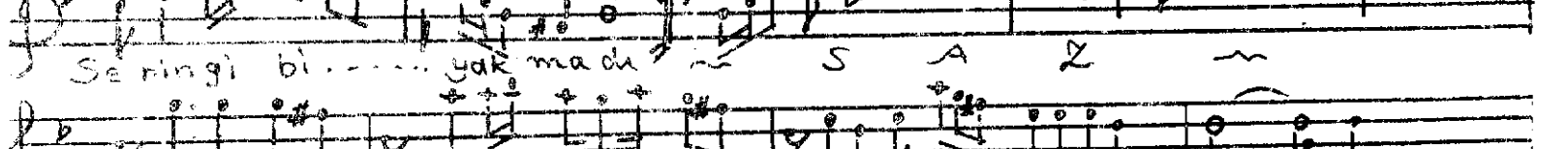

Leylâ bile Ley... lâ... bile Mec... nun... da - SAZ -

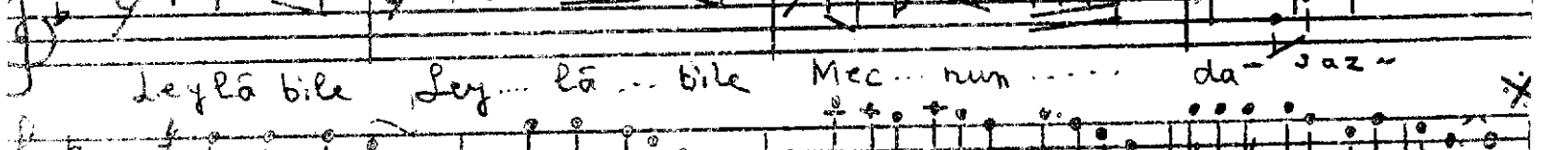

Böyle iz... Böyle iz... Böyle iz... Birak... made.

İnan ki kimse bana senin gibi bakmadı,
Vallahi (billahi) kimse beni senin gibi yakmadı!
Leylâ bile mecnunda böyle iz bırakmadı.
Vallahi billahi kimse beni senin gibi yakmadı..

12-12-1969 da tamamlandı
Y. Nalkesen

(Handwritten signature)