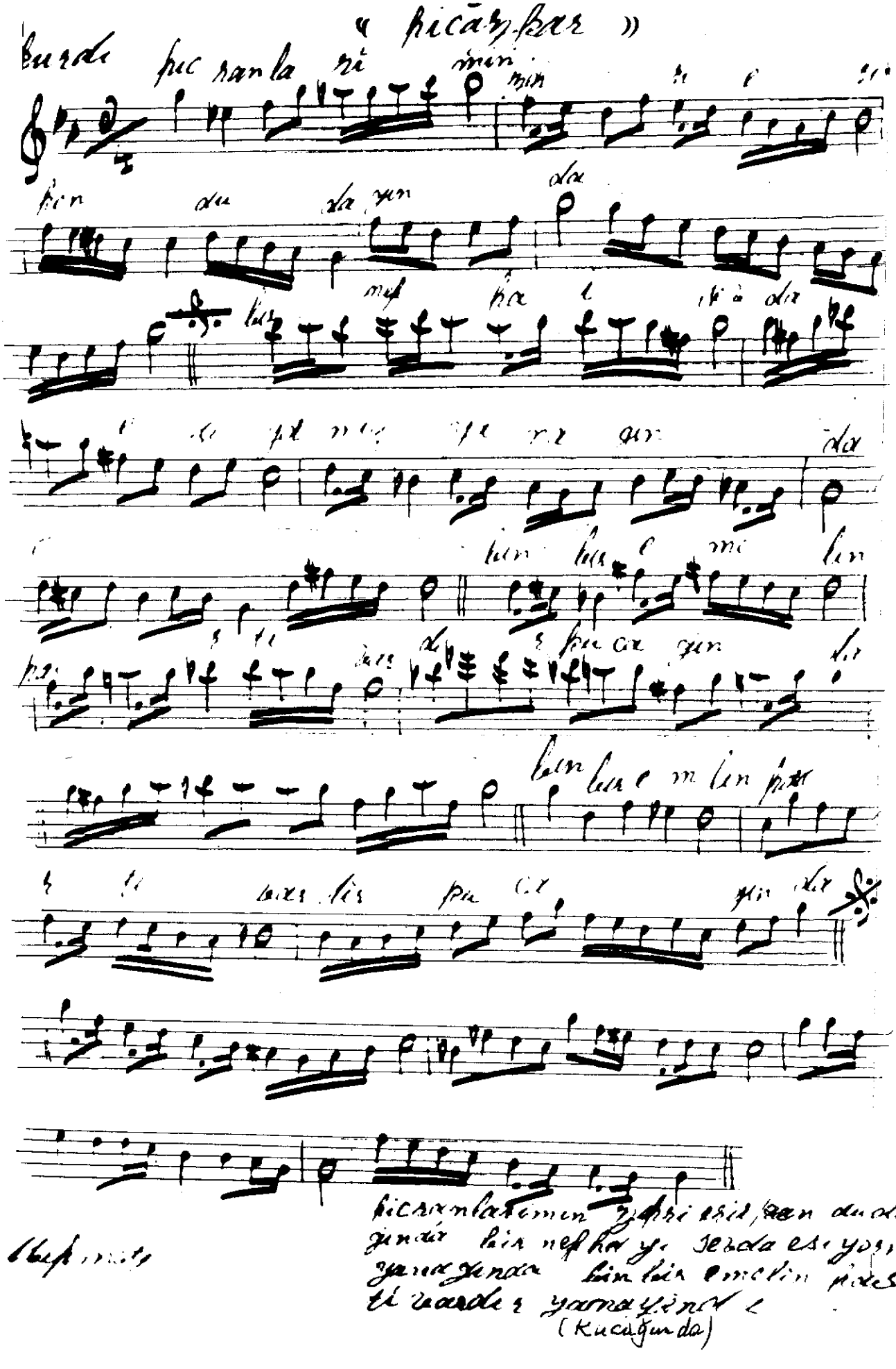

Cüneyt KOSAL