

# HÜSEYİNİ

# İLÂHÎ

*Güfte ve bestesinin sahipleri meğhuldür*

*Sofyan (♩=60)*

ga ni me v lâ \_\_\_\_\_ ni na sı be l se ca nim

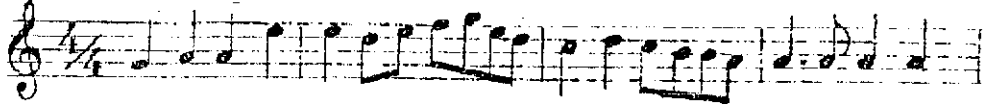

ga ni me v lâ \_\_\_\_\_ ni na sı be l se ca nim

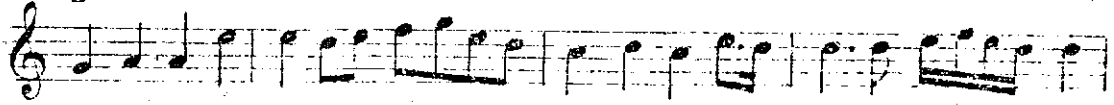

var sam ağ la yı ağ la yı il lal la h hu \_\_\_\_\_

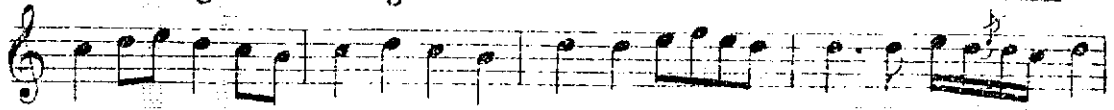

var sam ağ la yı ağ la yı il lal la h hu es nim. (SON)

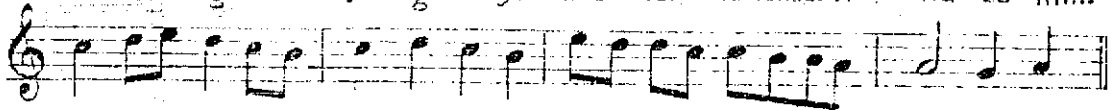

*Canî mevlâm nasıbeste*

*Varsam ağlayı ağlayı*

*illallah hu!*

*Yüzüm sürsem toprağına*

*Varsam ağlayı ağlayı*

*illallah hu!*