ای حسرو قدس لقا

اسماعیل حقی بک

حجاز

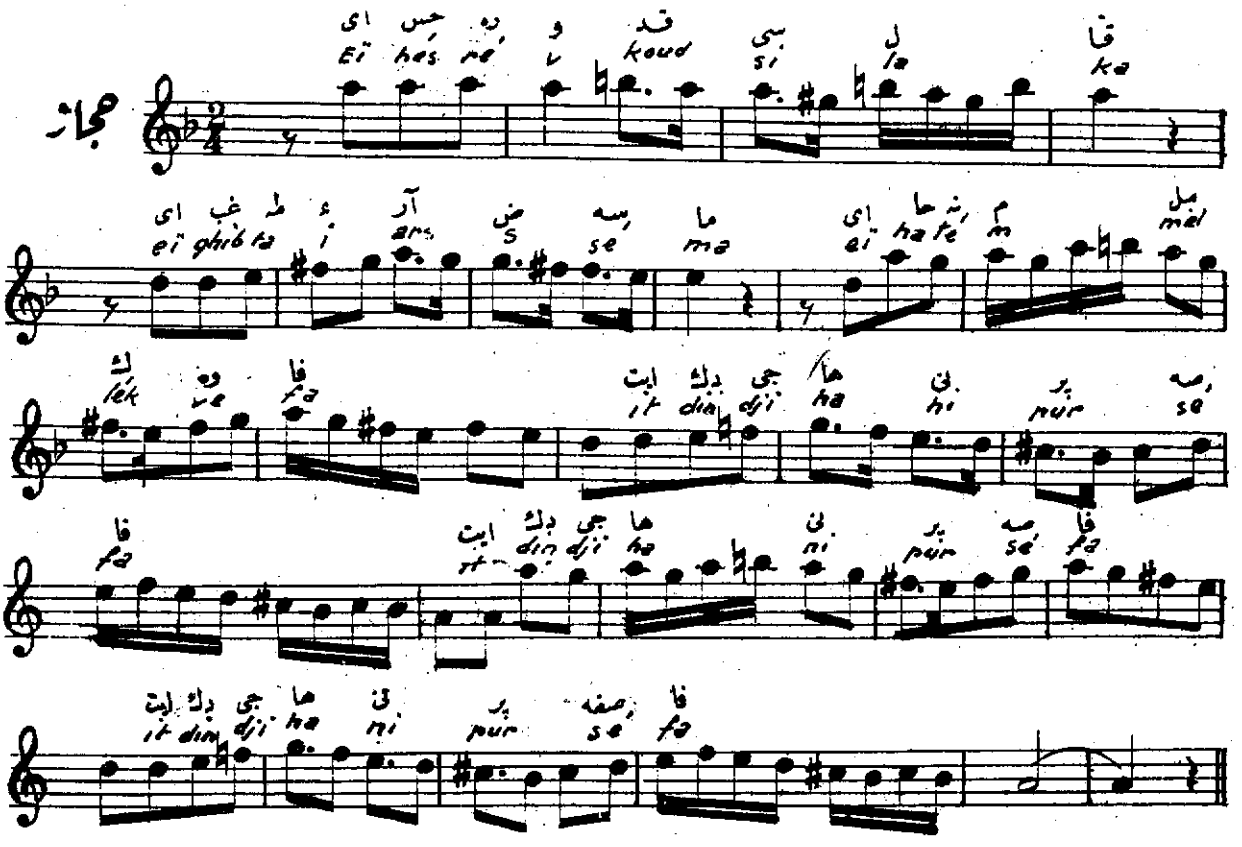

Cemil Kosal