TAHİR AĞIR SEMÂİ

Cânım yerine geldi ki cânânımı gördüm

USUL: AĞIR SEMÂİ
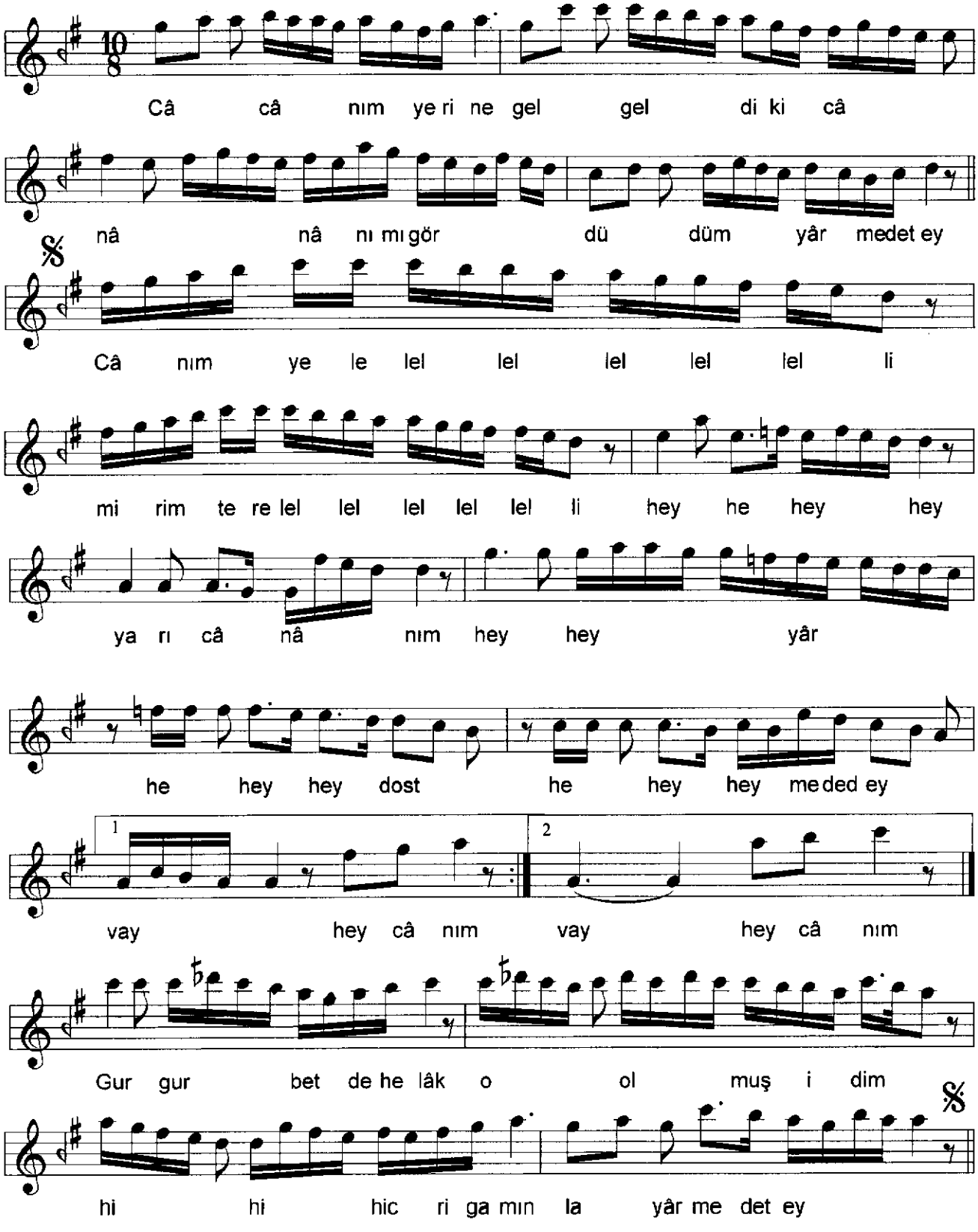
BESTE: NANE AHMED ÇELEBİ