

BAYATI NAKIŞ YÜRÜK SEMÂİ

SİNAN
MİKÂİL EFENDİ
(? - 1770)

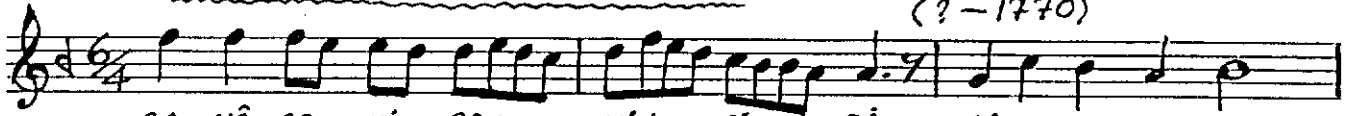

CA NÂ SE Nİ BEN MİH Rİ VE FÂ SA
SEV DİM SE Nİ BİL MEZ Lİ Bİ LE A

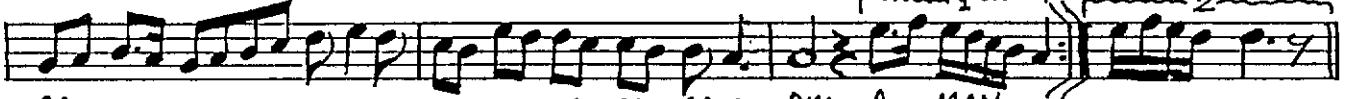

SA SA Hİ Bİ SAN DİM A MAN A MAN
A TE ŞE YAN DİM - - -



GEL GEL GEL

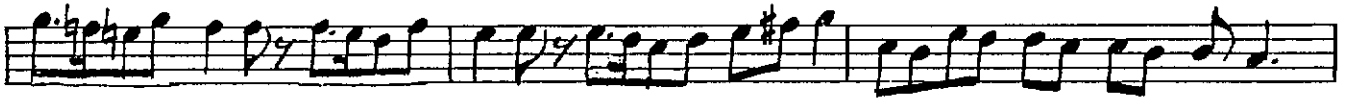

AH AH AH GEL İŞ VE BA

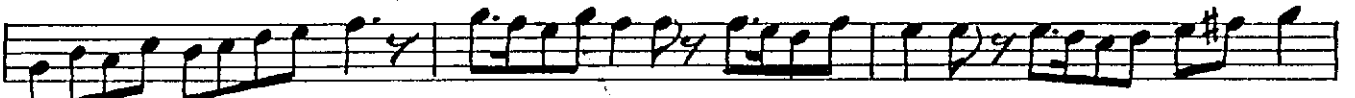

ZİM DOST DOST DOST

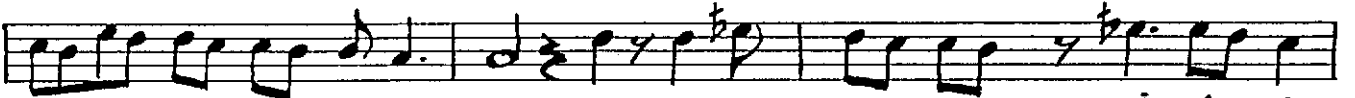

GEL ÇÂ RE SÂ ZİM VAY TA DİL Lİ TÂ DİL Lİ



TÂ DİL Lİ TEN VAY TÂ DİL Lİ TÂ DİL Lİ

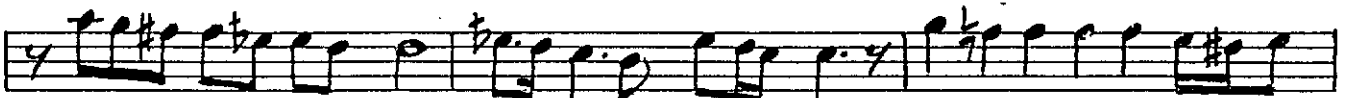

TÂ DİL Lİ TEN VAY OF

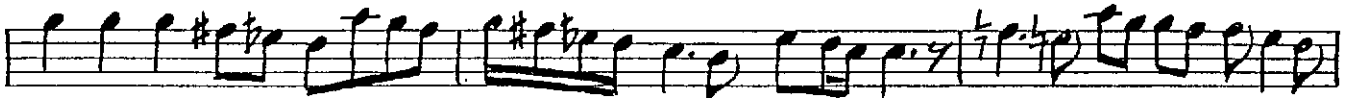

OF OF BEN DE NE RAH



MEY LE GEL GEL CÜR MÜ MÜ AF

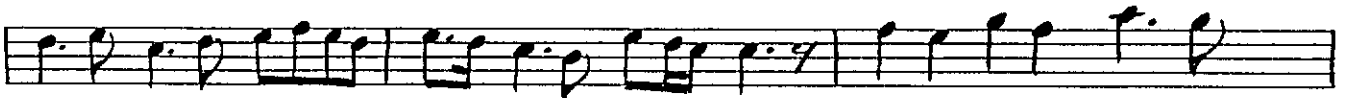

FEY LE GEL GEL GEL

MİKÂİL'İN YÜRÜK SEMÂİSİ. (2)

GEL - - - - - GEL MES.. Tİ NÂ ZİM - - - - -

SEVDİM SE: Nİ BİL... MEZ LİĞ_1 LE AH - - - - -

AH - - - - - A TE ŞE YAN DİM

MEYAN
CANİ SE GA RAZ - - - - - CEVRÜ CE FÂ - - - - - DAN - - - - -

①
SE NİN OL - - - - - SUN

②
SE NİN OL - - - - - SUN

BEN MİH NE TÛ HİC RAN İ LE CÂ CÂ - - - - -

CÂ - - - - - NİM DAN U SAN DİM A MAN

CÂNÂ SENİ BEN MİHR-İ VEFÂ SÂHİBİ SANDIM

BEVDİM SENİ BİLMEZLİĞİLE ÂTEŞE YANDIM

CÂN İSE GARAZ CEVR Ü CEFADAN, SENİN OLSUN

BEN MİHNET Ü HİCRÂN İLE CÂNIMDAN USANDIM

Not: Bu nota, Mukhterem ALAEDDİN YAVASCA koleksiyonundan
7. II. 1991 istinsah olunmuştur. Mithat ARISOY