T80
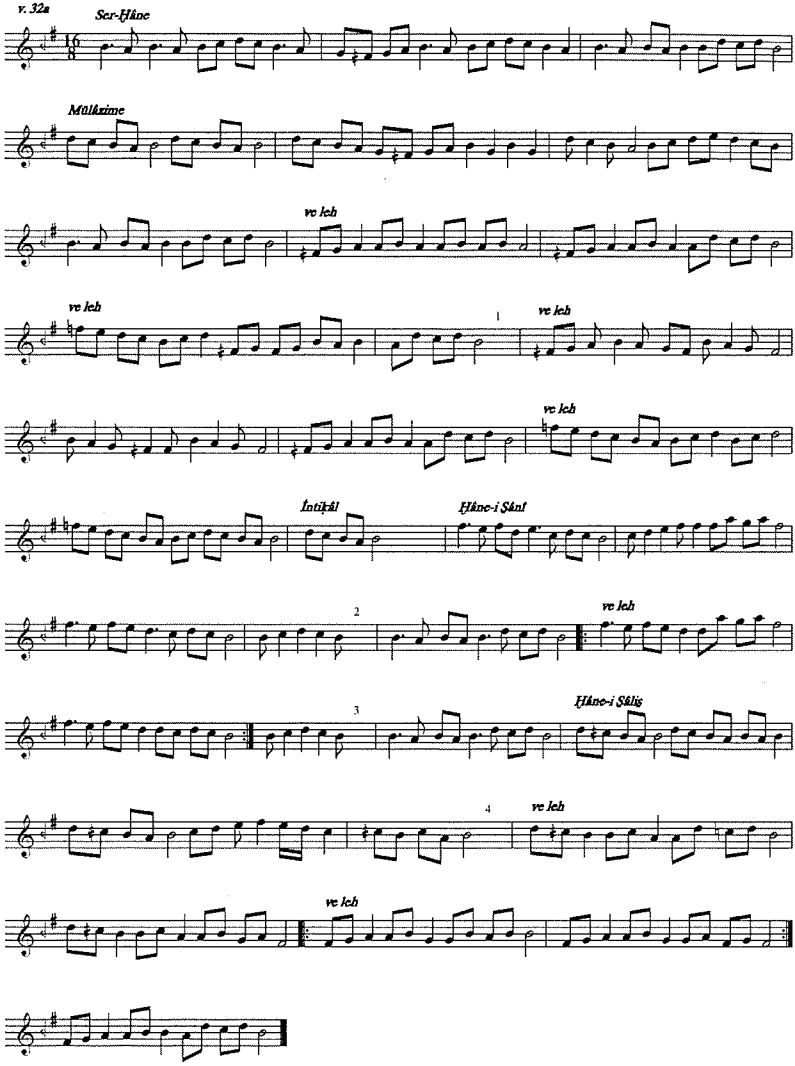
[Segâh] Hindî Lisânı Düyek Taşnîf-i Mir