

# SABÂVEND SAZ SEMÂİSİ

Aksak-semâî / Yürük-semâî

♩ = 104

Fikret KARAKAYA

13 Temmuz 2000

## 1.HANE

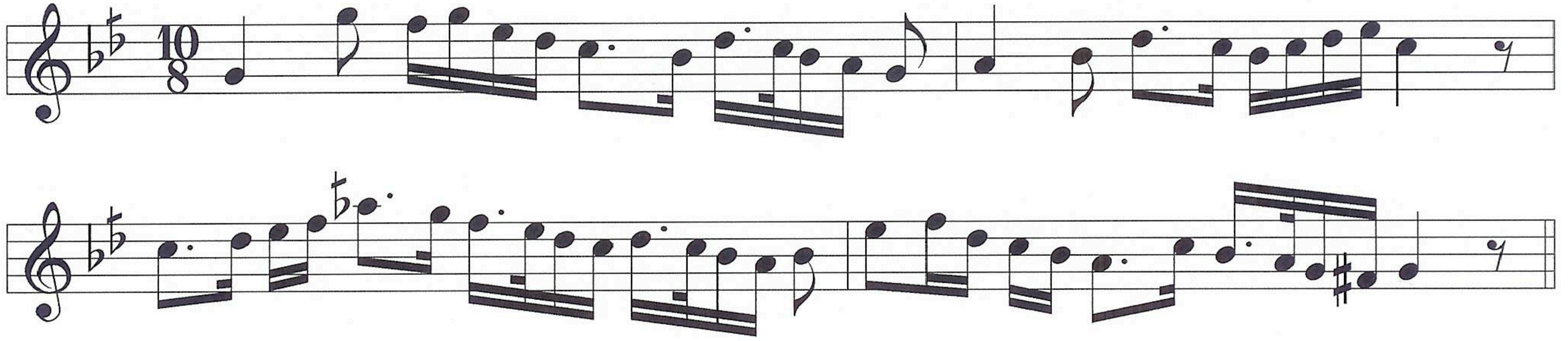

## § MÜLÂZİME

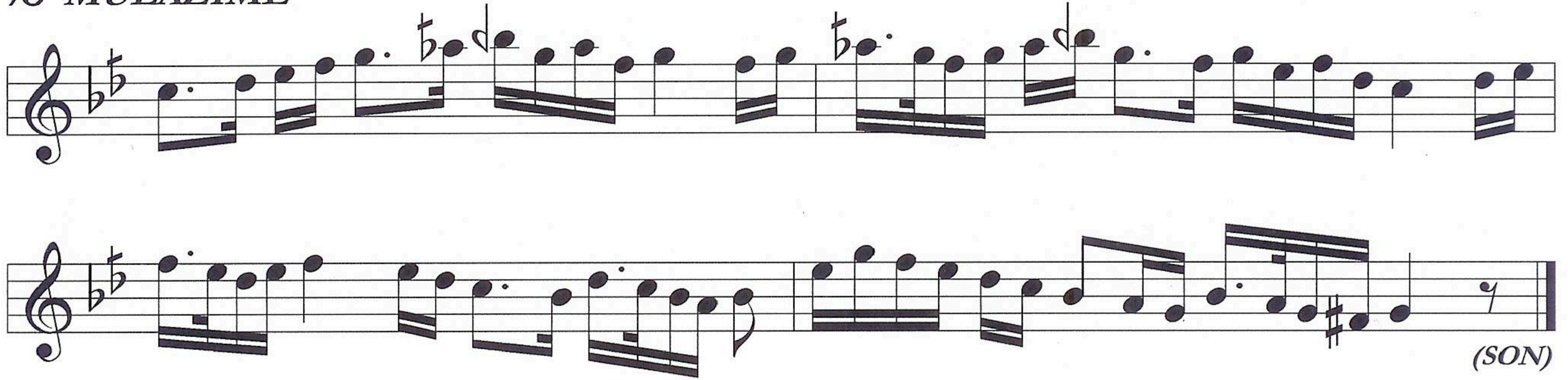

## 2.HANE

## 3.HANE

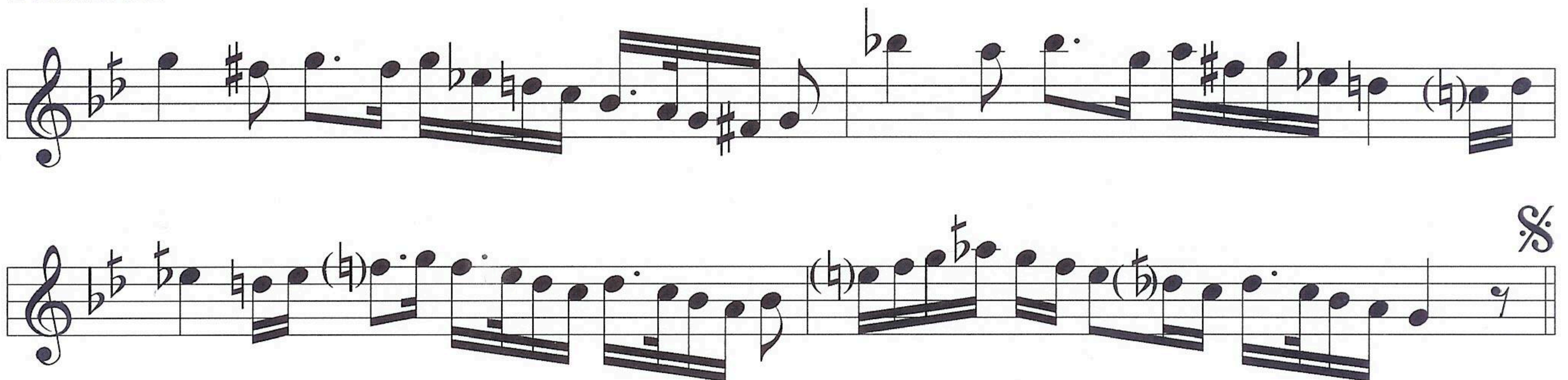

*SABÂVEND SAZ SEMÂİSİ*

-2-

**4.HANE**

*Yürük-semâî*

♩ = 152
