

W I H A V E N D  
(Bir dert gibi akşam, suların koynuna indi) Govdet Çağla

CURCUNA

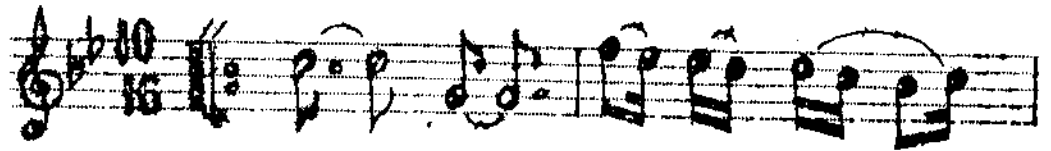

Bir dert gi bi ak

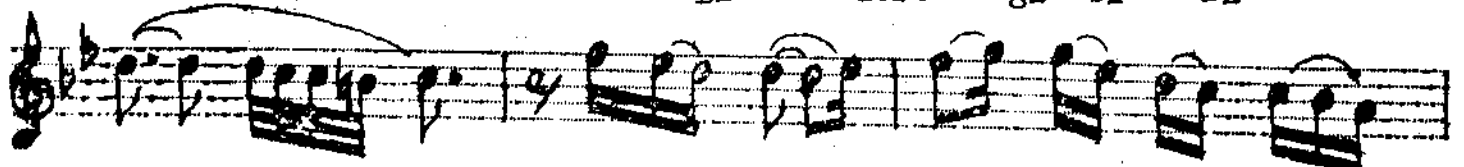

şam, su la rın I koy nu na in II

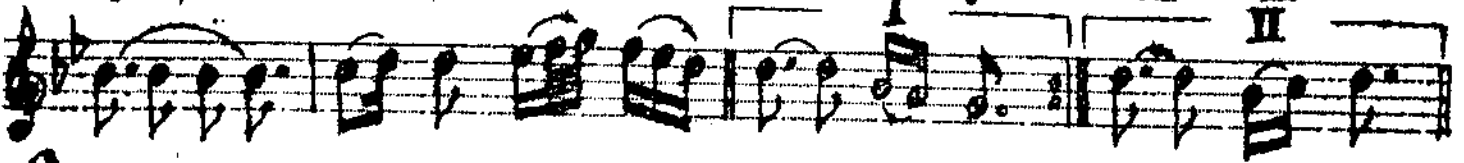

di, koy nu na in di di

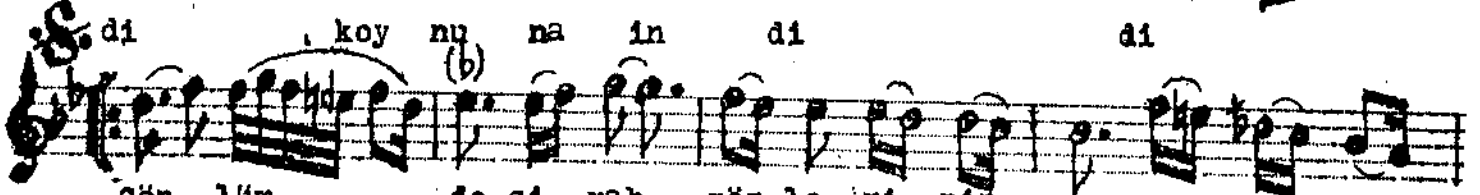

Gön lüm de si yah göz le ri nin ren gi ge zin



di ren gi ge zin di di

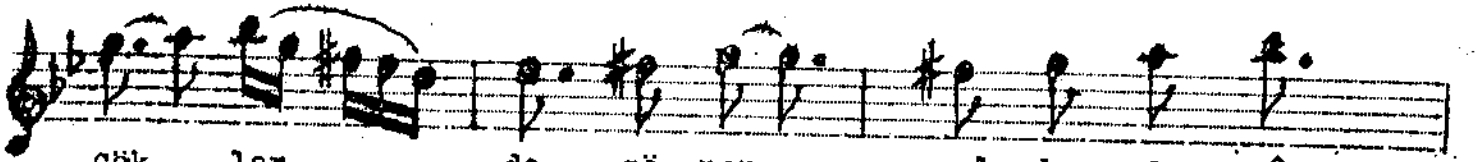

Gök ler de sö nen yıl dı za mâ

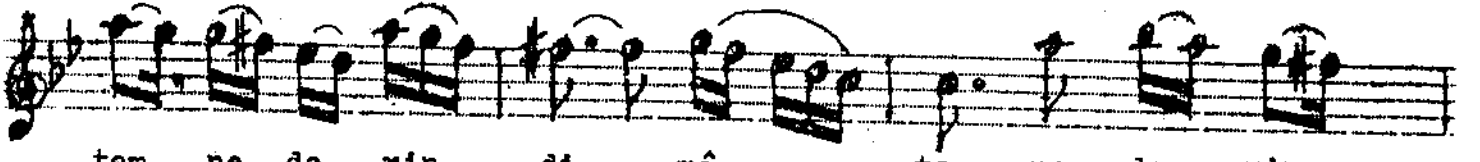

tem ne de rin di mâ tem ne de rin

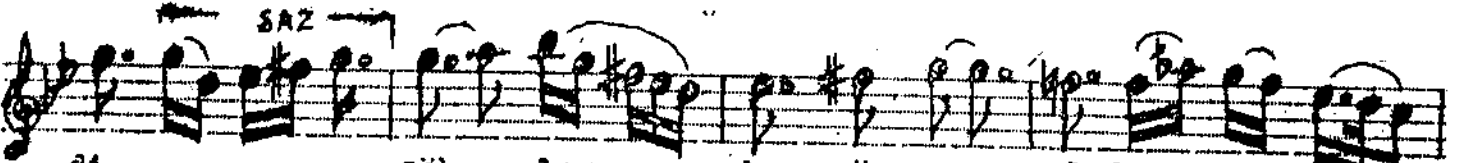

di Gök ler de sö nen yıl dı za mâ

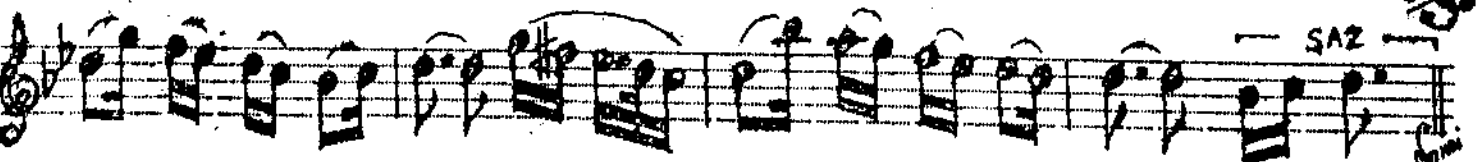

tem ne de rin di mâ tem ne de rin di

BİR DERT GİBİ AKŞAM SULARIN KOYNUNA İNDİ  
GÖNLÜME SİYAH GÖZLERİNİN RENGİ GEZİNDİ  
GÖKLERDE SÖNEN YILDIZLA MATEM NE DERİNDİ

Nakarat

GÖNLÜME SİYAH GÖZLERİNİN RENGİ GEZİNDİ