

# Nihâvend Şarkı

Beste: Yılmaz Karakoyunlu

Güfte: Ümit Gürelman

Usûl: Aksak

♩ 80

BİR ARZU YAŞAR KALBİMİN EN GİZLİ YERİNDE

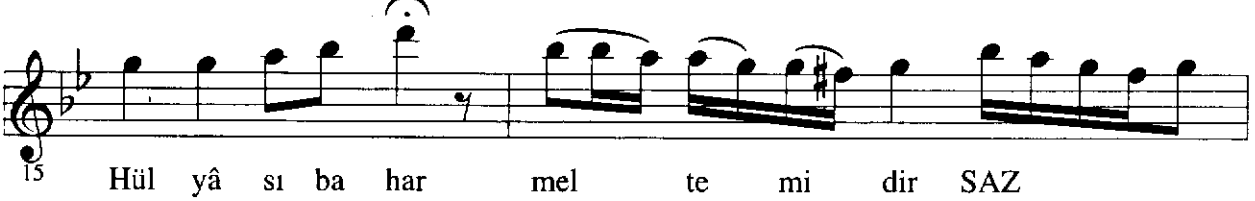
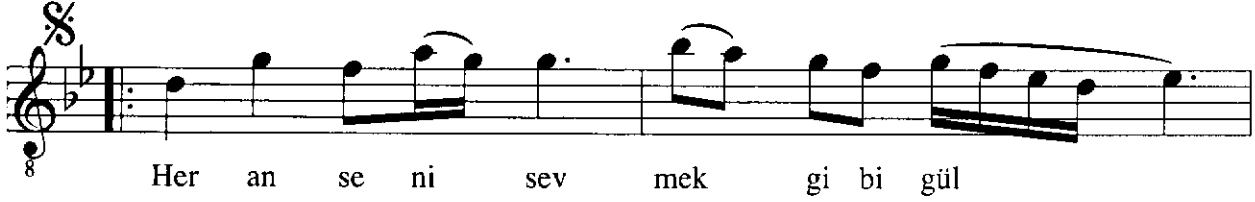

Nihâvend Şarkı(2)  
(Bir arzu yaşar kalbimin en gizli yerinde)

Yılmaz Karakoyunlu  
Ümit Gürelman

19 Tek rar sa na dön mek gi bi dir son se fe rin

22 de SAZ son se fe rin de SAZ

25 Aranağme

28

Emrullah

Bir arzu yaşar kalbimin en gizli yerinde.  
Her an seni sevmek gibi gül bahçelerinde.  
Hülyâsı bahar meltemidir sanki bu hissin;  
Tekrar sana dönmek gibidir son seferinde...