SEMAÎ BÜSELİK ŞARKI Söz ve Müzik: MUSTAFA SEYRAN

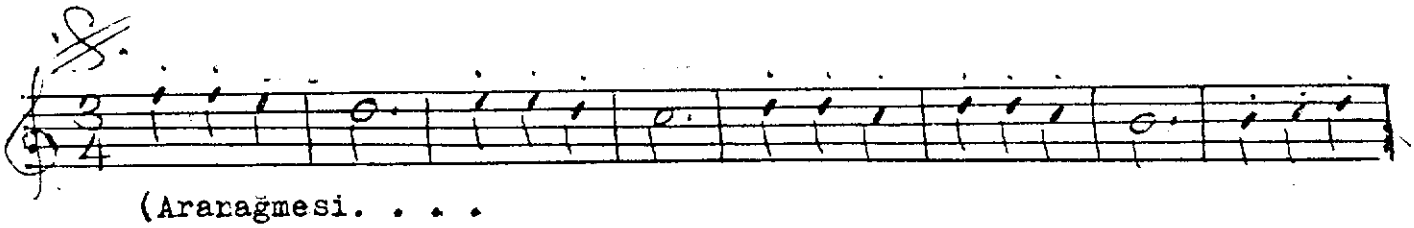

(Aranağmesi. . . .

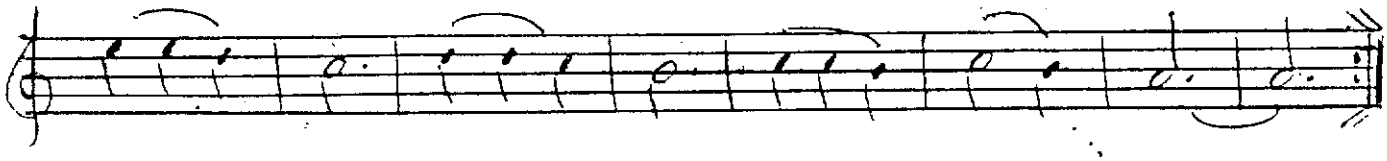

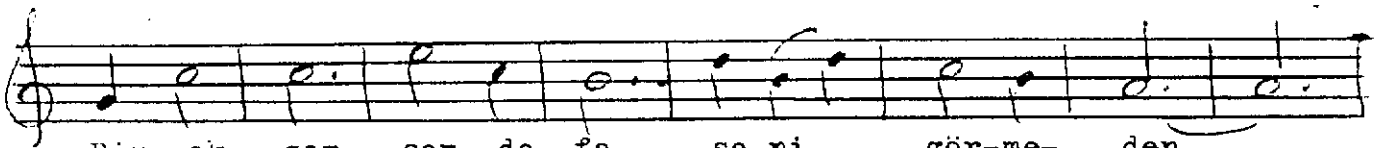

Bir ak- şam son de- fa se-ni gör-me- den
Bi- lir- sin se- ve- mez se-ni hiç kim- se

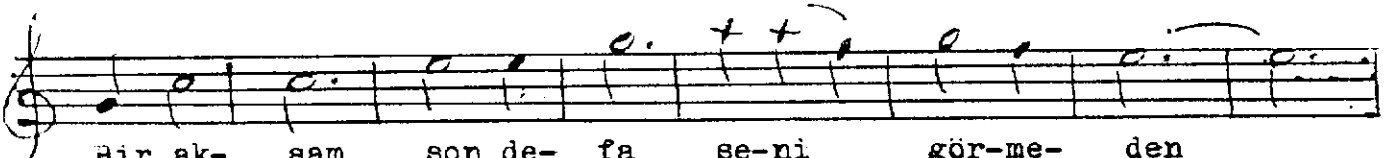

Bir ak- şam son de- fa se-ni gör-me- den
Bi- lir- sin se- ve- mez se-ni hiç kim- se

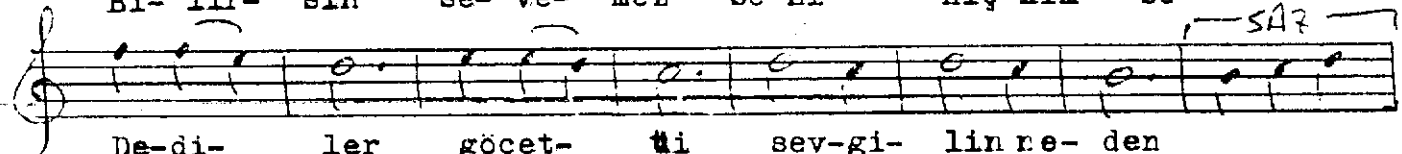

De-di- ler göçet- ti sev-gi- lin ne- den
Çılgın- ca biraşk- la sev-di- ğim ka- dar

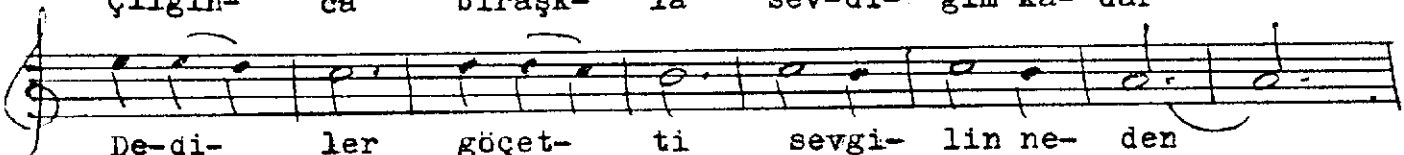

De-di- ler göçet- ti sevgi- lin ne- den
Çılgın- ca biraşk- la sevdi- ğim ka- dar

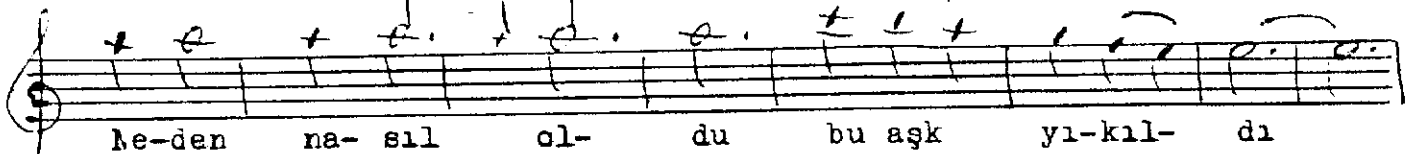

Ne-den na- sıl ol- du bu aşk yı-kıl- dı
Gitme gel bu has- ret be-ni ya-ra- lar

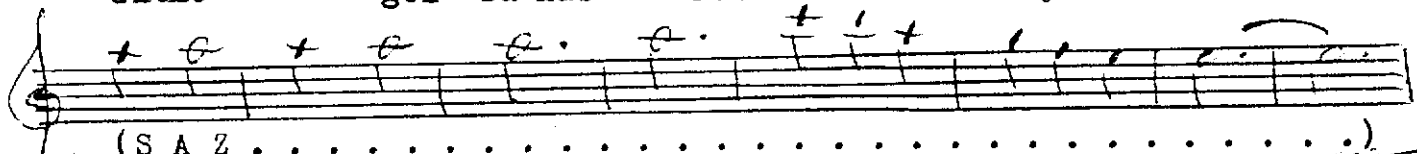

(S A Z . . . . . .)

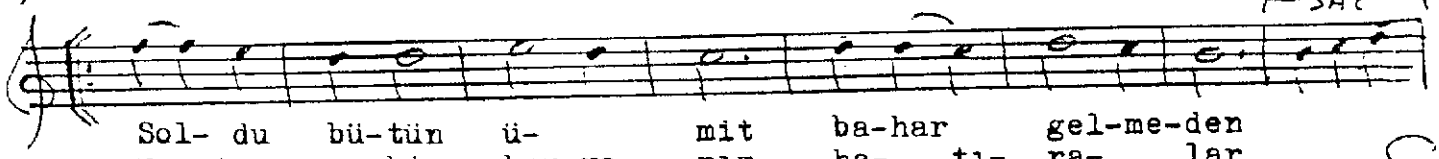

Sol- du bü-tün ü- mit ba-har gel-me-den
U-nut- ma ki her ya- nım ha- tı- ra- lar

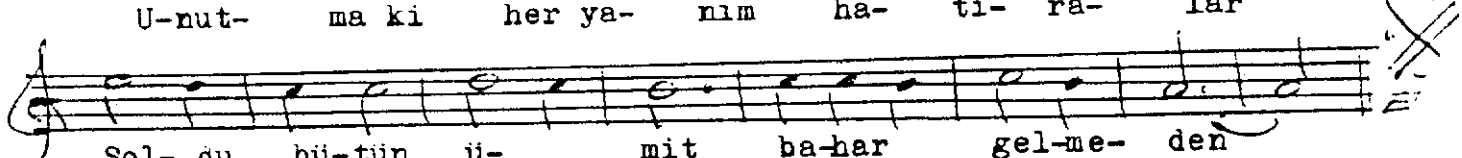

Sol- du bü-tün ü- mit ba-har gel-me- den
Her ta- raf dop-do- lu ha- tı- râ- lar