

Düyek

Acem ilâhî

<Gebelî mahî Şâbân>

Güfte: Hz Pir İsmâil Hakkî Bursavî (K.S.)
Beste: Mustafa Hakan Alvan

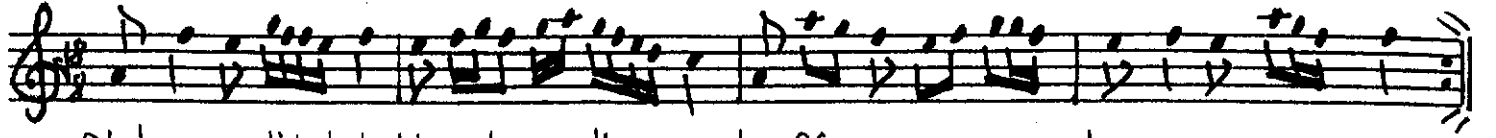

Bi ham dil lah ki gel di ma hı Sâ ban
O na ta zim e den ler ol du um met
Mu ham med den se fâ at is te ri sen

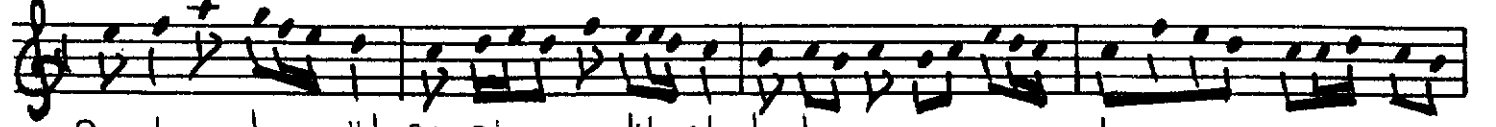

A cıl di gül se ni dil ol du han dan
Bi len ler kad ri na nin bul du gıf ran
ol â ya hür me tet zik rey le her an

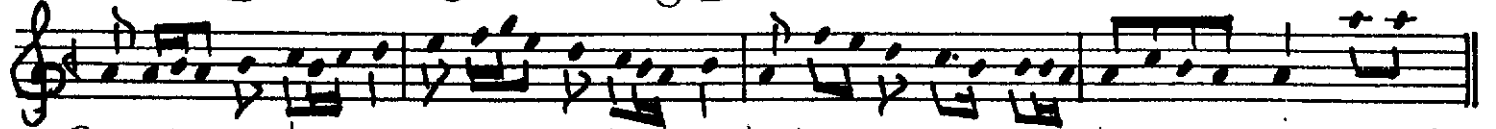

A cıl di gül se ni dil ol du han dan (Al lah)
Bi len ler kad ri na nin bul du gıf ran " "
ol â ya hür me tet zik rey le her an " "



Mu ham med Musta fa nin a yı gel di Al lah
Hu sū sa kim Be ra tı ge ce sin de " "
Ce mâ lin gör me kis ter sen Hû da nin " "

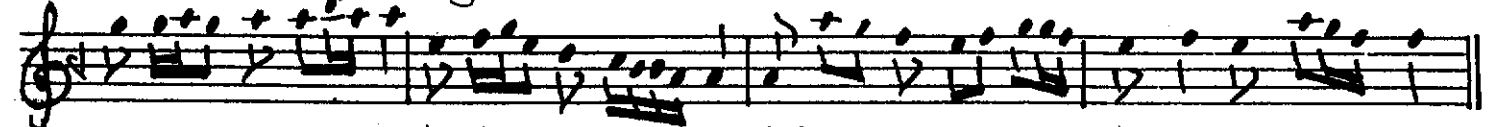

Mu ham med Musta fa nin a yı gel di
Hu sū sa kim Be ra tı ge ce sin de
Ce mâ lin gör me kis ter sen Hû da nin

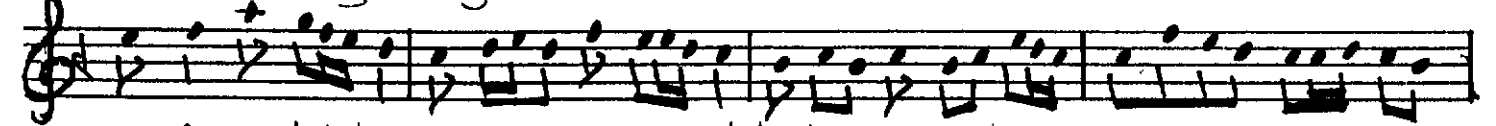

Sa â det le mü şer ref ol du her can
Ni ce suç lu o lür â za di nî ran
U yan ey Hak ki var gaf let de nu yan

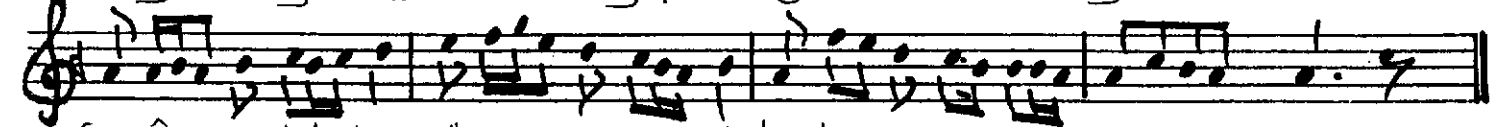

Sa â det le mü şer ref ol du her can
Ni ce suç lu o lür â za di nî ran
U yan ey Hak ki var gaf let de nu yan

27-9-2001
H. Alvan