

Kürdi

KİME NƏSİP KİLCƏĞİM

SÖZ: ERBİLHAN
MÜZİK: NƏDİM
SAATCI

Söz - "EVİLİK TACI"

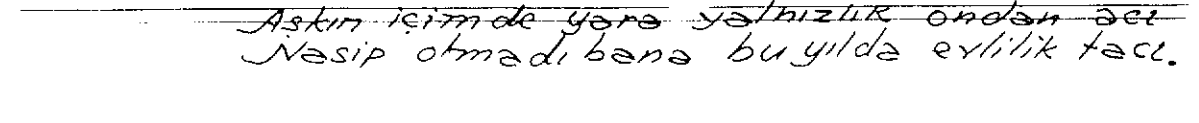
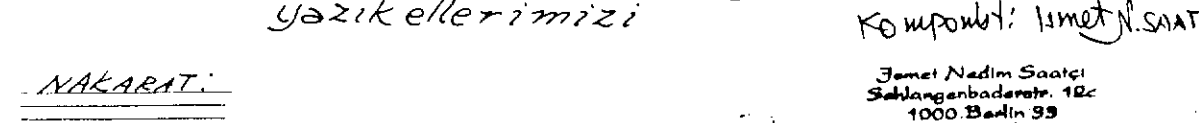
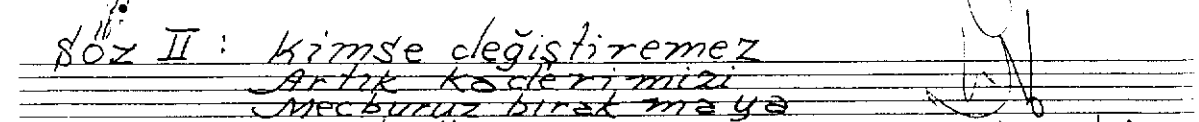
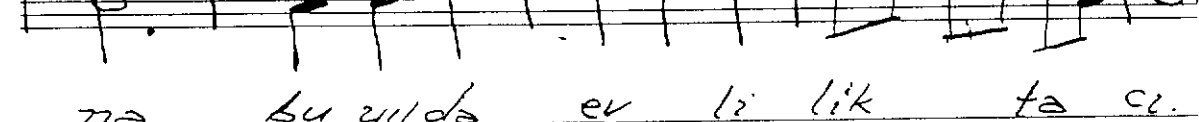
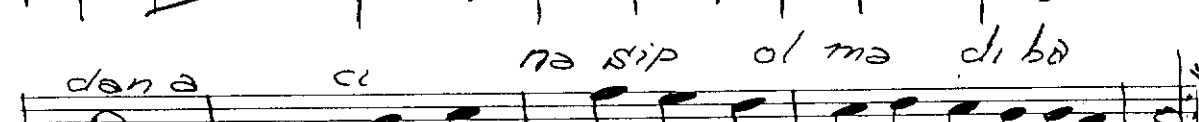
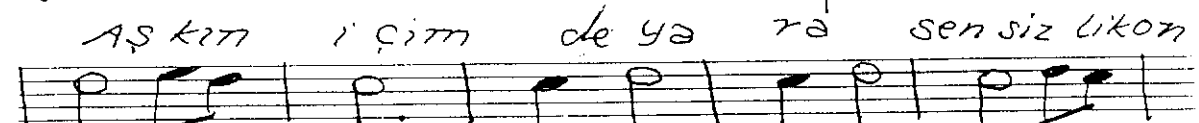
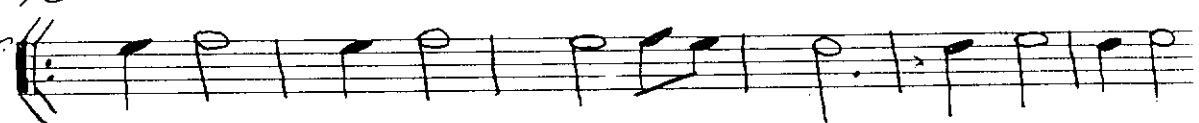
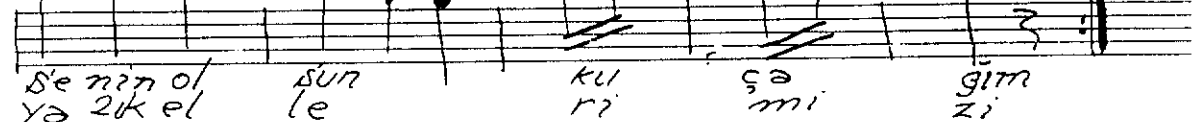
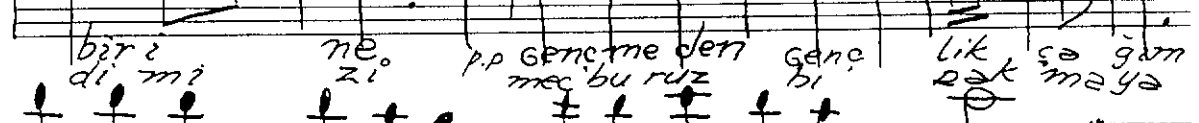
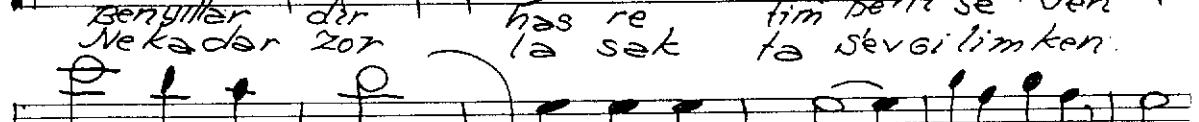
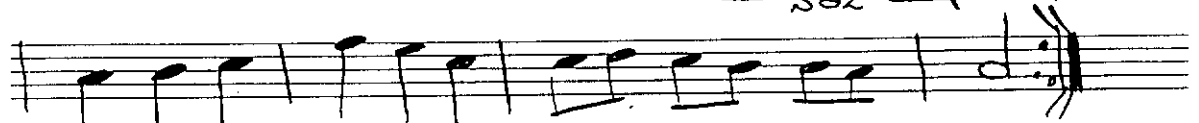
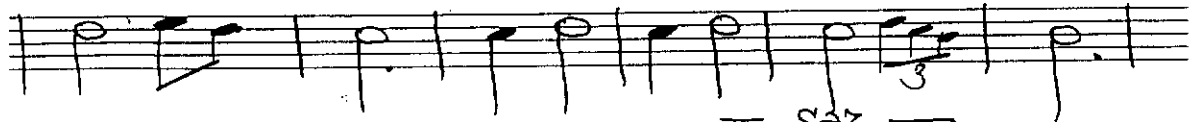
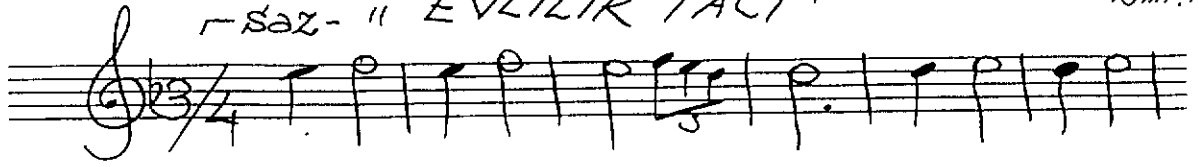

Söz II: kimse değıstiremez

Artık kədərimizi
Mecburuz bırak maya
Yazıklarımızı

Kompozit: Nədim Saatçı

NAKARAT:

Jəməl Nədim Saatçı
Schlangenbaderstr. 12c
1000 Berlin 99

Aşkın içim də yara yalınızlar
Ondan əzi
Nəsip olmadı bənə bu yıldı evlilik taci.