U: SOFYAN
S: 3',15"

HÜZZAM ŞARKI

Ben severim çılgınca...
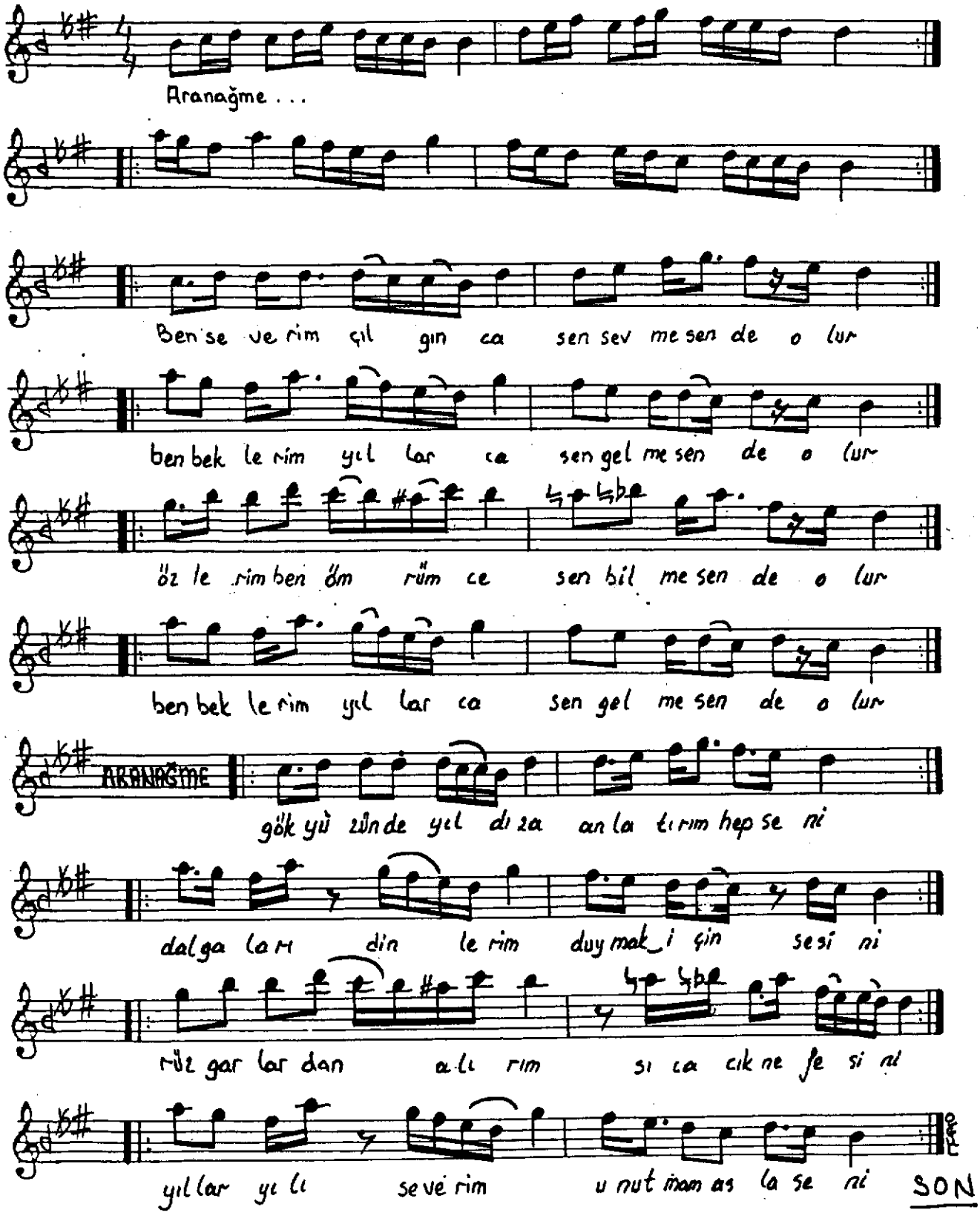
Söz ve müzik:
Mahmut OĞUL