صاحب تیراکی
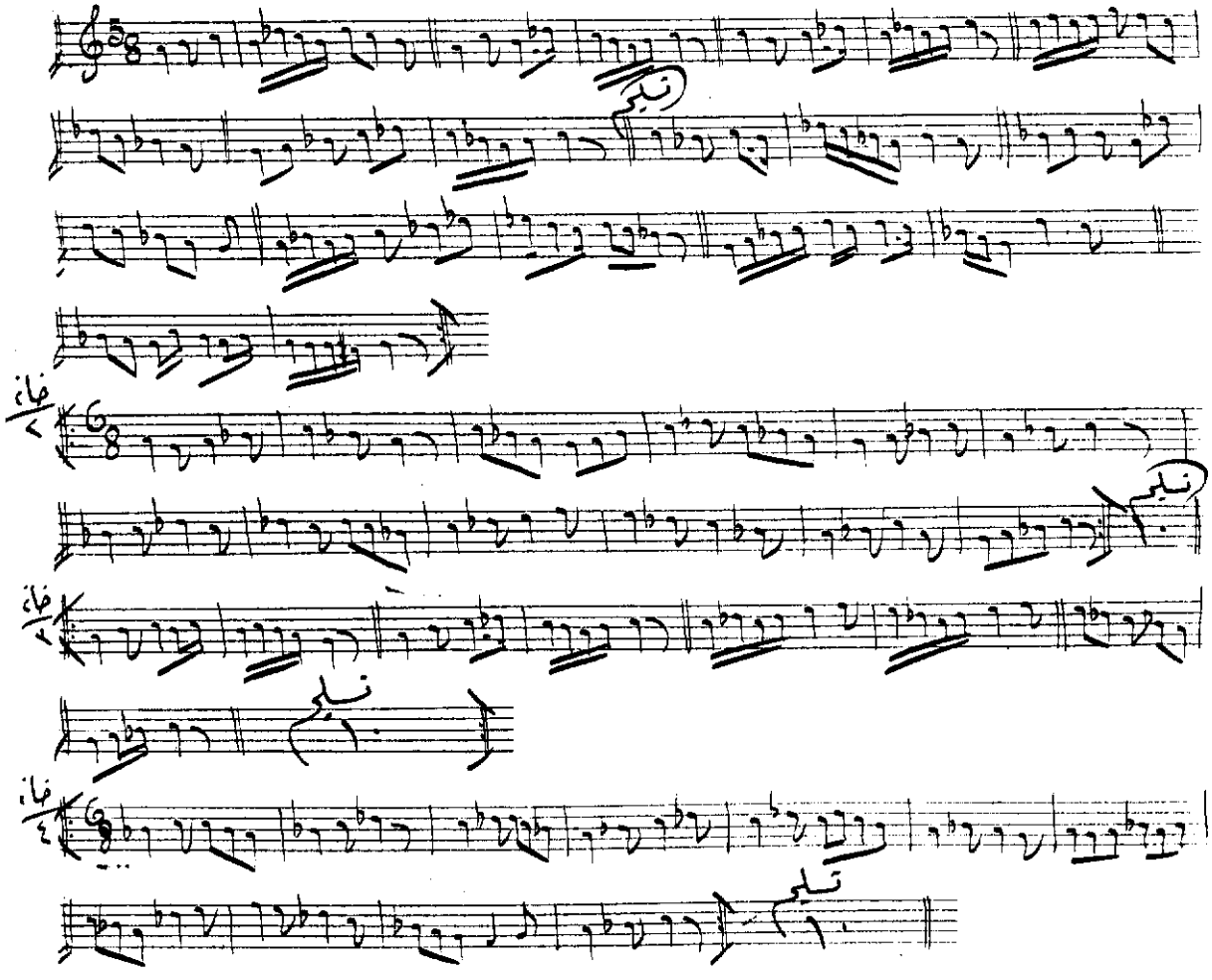
بیک صفا