

(♩ = 120)

EVÇ SAZ SEMAÎSİ

EVÇ SAZ SEMAİSİ Devamı

4. HANE (♩=144)
Y. SEMAİ

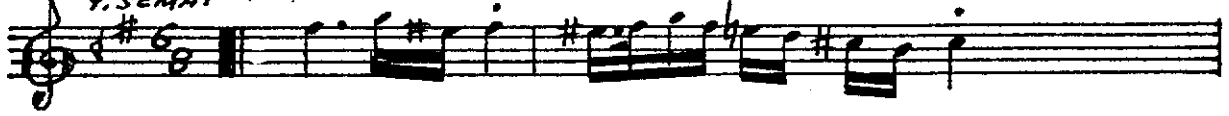

(AĞIRLAŞARAK)