

K o d e

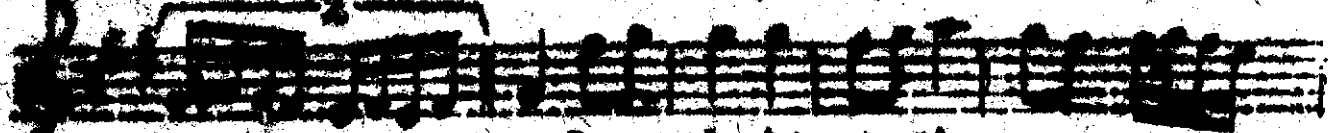

Be ge mi oi ge ni
Belqık is be le si

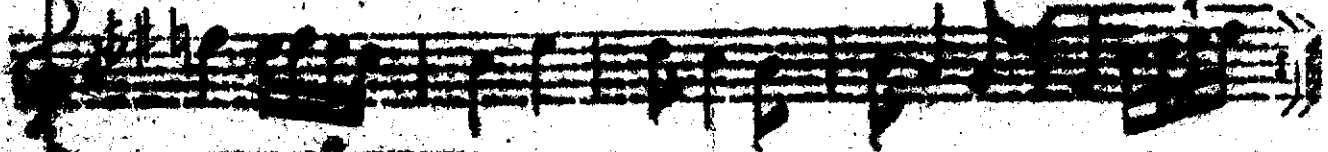
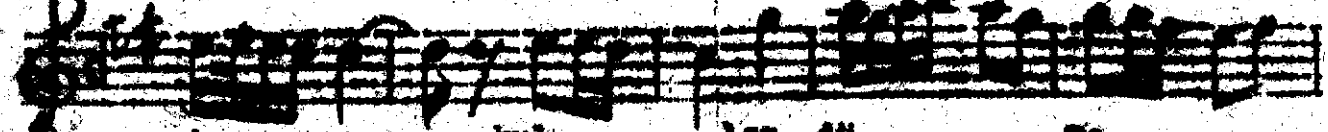

oi a men..... kul len du
... a men..... kelk ti gim



Ni Söz Bir fir tın
men Ke re de niz fir tın el

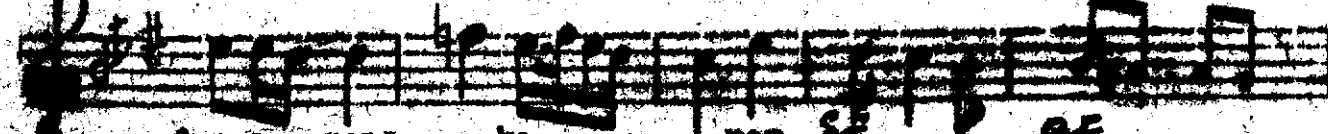

fiz a men ki rer se
niz a men he li niz ye

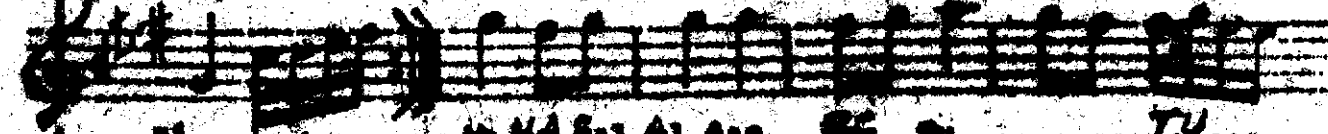

ni Söz Su l Al aas se tu
men Tu na tu na men tu tu

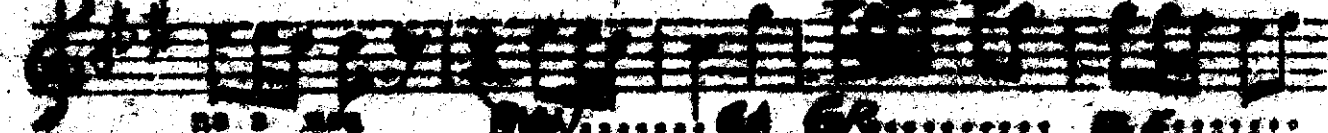

no a meş
no a meş
vey ni yör

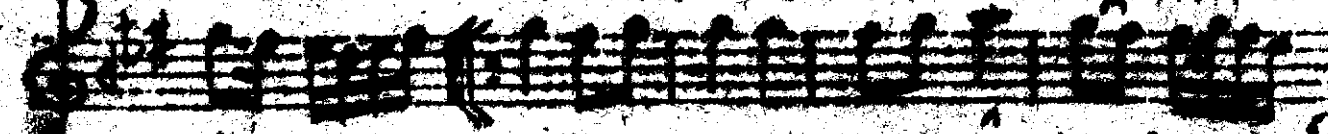

ni Söz Se ne yan gıne ye si se
men SE nin aq kan kış göz ...

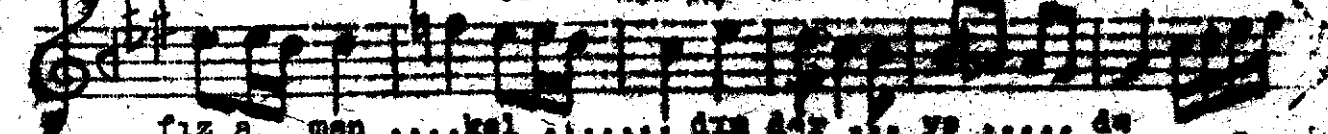

fiz a men kel dın der ye de
lüm a men ben den si ye de Söz

Be gemici gemici kulları dımeni Belqık iskelesi keldiği zaman
Çıkar bir firtın hafız kırır hereni Keredeniz firtın olma, halimiz
Nezil eldin be Tuna buncu-ergen Tuna Tuna kula Tuna, vermiyor emen
Yenerim genç yeşins hafız keldim deride
Senin aşkın kömür gözlüm benden siyede.