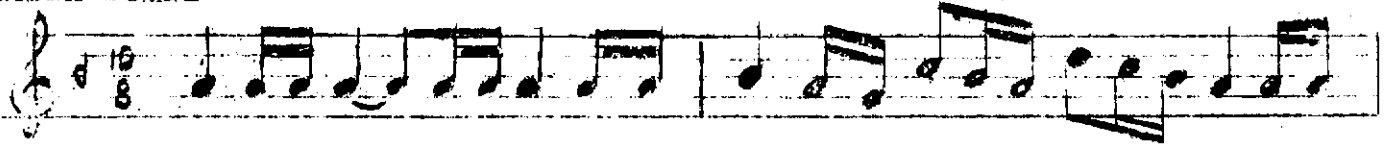

UŞŞAK SAZ SEMAİSİ

No=14

Emin Akan

Birinci Hane
Aksak Semaî

TESLİM

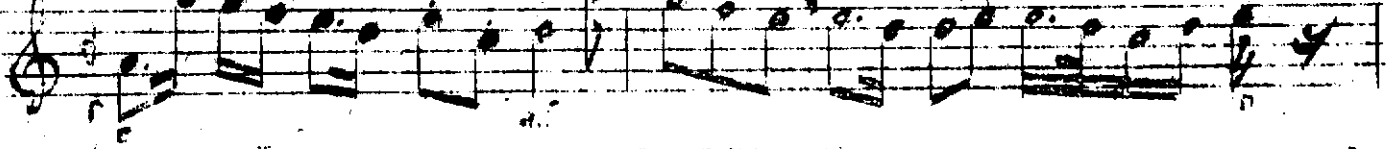

2. HANE

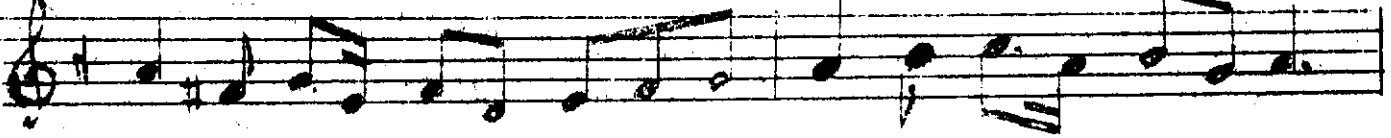

3. HANE

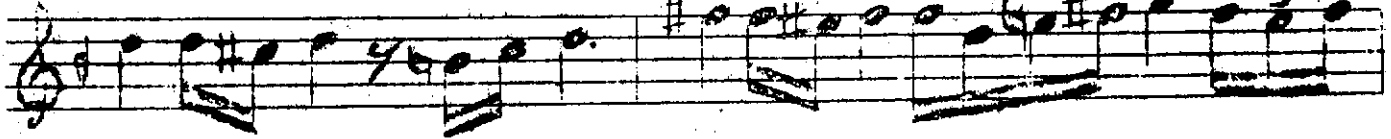

4. HANE

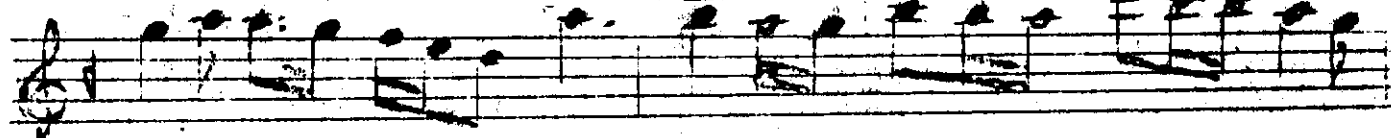

5.HANE
Curcuna

(Uşşak saz semâînin devamı)

E. Akın
