

MAKÂM : ŞEDD-İ ARİBAN
USÛL : AKSÂK SEMÂÎ
($\text{♩} =$)

ŞEDD-İ ARİBAN SAZ SEMÂÎSÎ

GÜFTE :
BESTE : RÂFAT AYSU

MAKÂM : *FEH-I ARÂBAN*
USÛL : *AKKAK ŞEHÂÎ*
() :

ŞEHÂÎ-İ ARÂBAN ŞAZ ŞEHÂÎSÎ
- 2 -

GÜTTE : _____
BESTE : *REŞAT AYŞU*

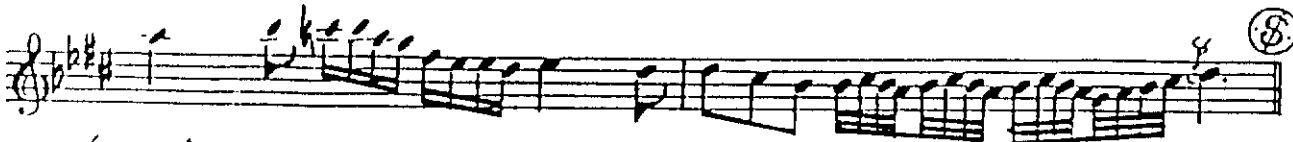

4. (ŞEHÂÎ)

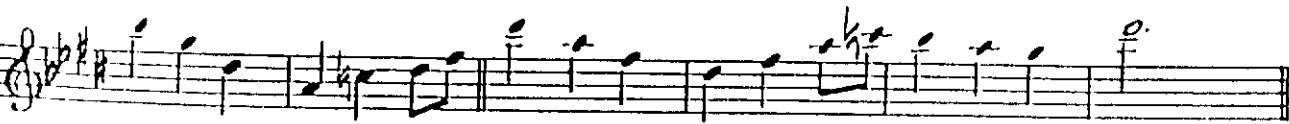
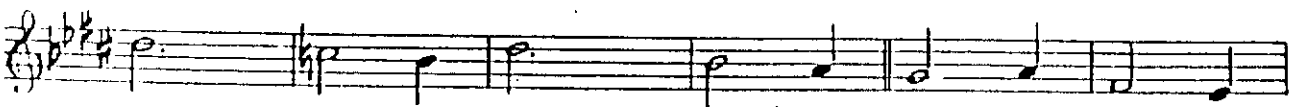
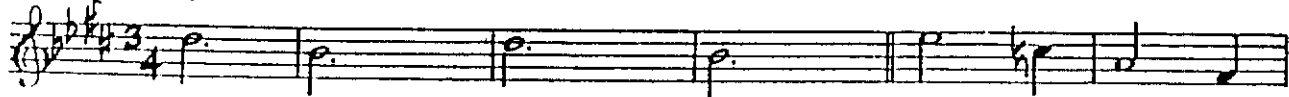

MAKÂM : SEDD-i ARÂBAN
USÛL : AKSAK SENÂ'î
(♩ =)

SEDD-i ARÂBAN SAZ SENÂ'îsî
- 6 -

GÜFTE : _____
BESTE : REŞAT AYŞI

