

À son élève  
*Mlle Dirouhi S. Hazarossian.*

2<sup>me</sup>  
**Ballet Arabe**  
*de l'opéra comique Eboudiat et Zémiré*  
de

**D. TCHOUHADJIAN.**

Pour Piano

par  
**L'AUTEUR**

Propriété de l'auteur.

CHEZ S. HOVSEPIAN  
60 GRAND' RUE HAMIDIÉ 60  
CONSTANTINOPLE.

Inst. Lith. de C. S. Roder, Leipzig

**Cüneyt KOSAL**

# 2<sup>me</sup> Ballet Arabe.

Introduction.  
Allegro giusto.

D. Tchouhadjian.

PIANO.

The musical score is for a piano piece titled '2<sup>me</sup> Ballet Arabe' by D. Tchouhadjian. It begins with an 'Introduction' in 2/4 time, marked 'Allegro giusto'. The first system of the introduction features a melody in the right hand and a bass line in the left hand, with dynamics 'mf' and 'sf'. The second system marks the beginning of the 'Ballet' section, indicated by a section sign (§). This section continues with various musical phrases, including a 'p' (piano) dynamic. The third system shows a 'cresc.' (crescendo) marking. The fourth and fifth systems continue the ballet with a 'f' (forte) dynamic and further 'cresc.' markings. The score is written in G major (one sharp) and 2/4 time.

*p*

*cresc.*

*p scherzando*

*cresc.*

*f*

*p*

*f*

*dim.*

*mf*

*p*

*p*

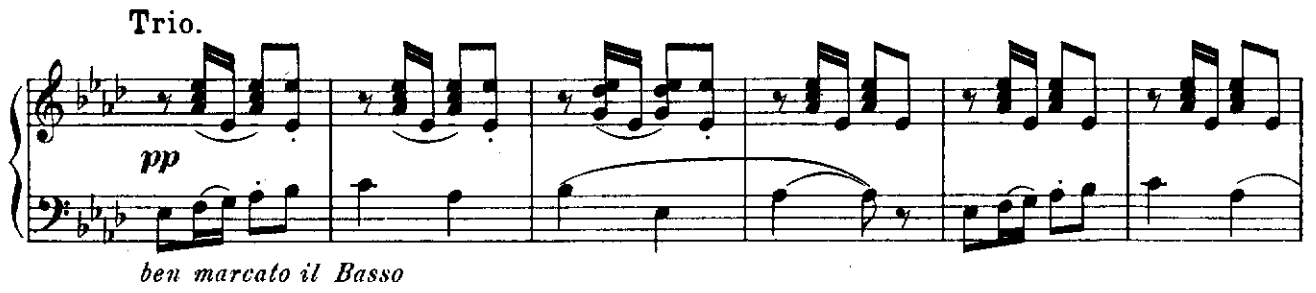
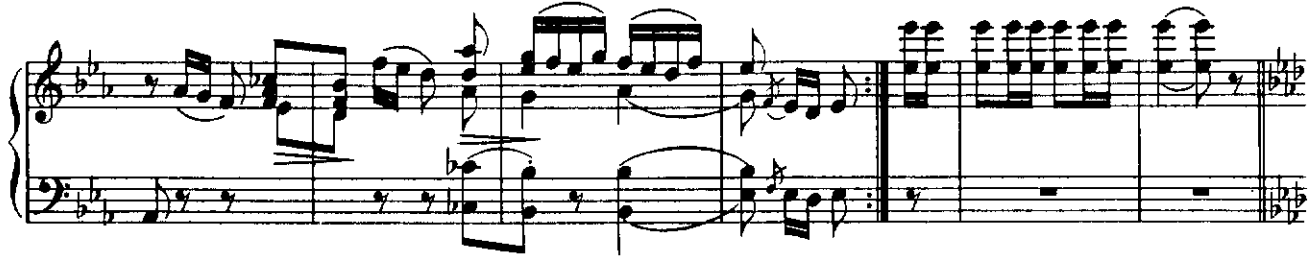
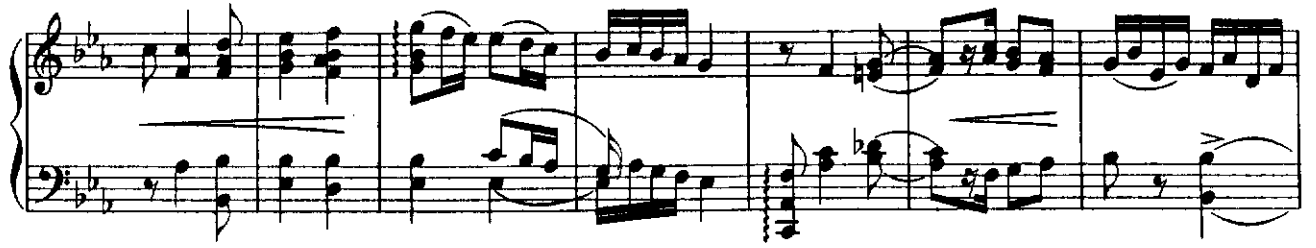

Coda.

The musical score is written for piano and voice. It begins with a 'Coda.' instruction. The first system features a piano introduction with a melody in the right hand and a bass line in the left hand, marked *mf* and *p*. The second system continues the piano part with a more active bass line. The third system introduces a vocal line in the right hand, marked *cresc.*. The fourth system shows the vocal line continuing with a *f* dynamic. The fifth system concludes the piece with a final vocal phrase and piano accompaniment, marked *p*.