

MAHUR SAZESERİ

Kelebekler Diyarında

Beste : Dr. Teoman ÖNALDI
1956 - Trabzon

♩ = 160

Nimsosfyan

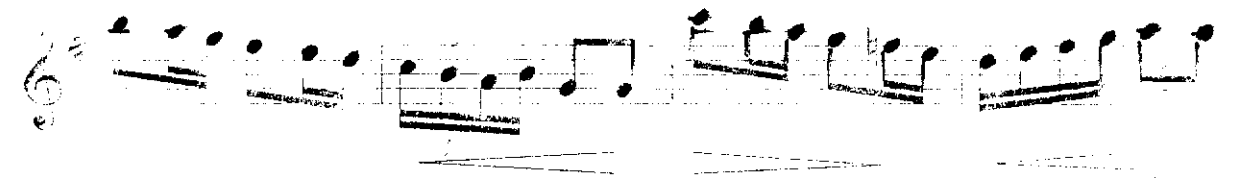
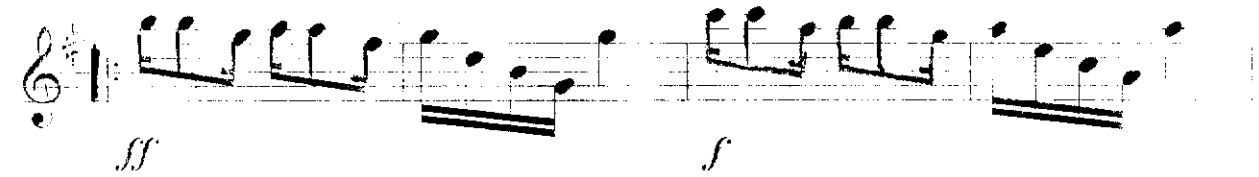

Kelebekler Diyarında - 2

The musical score is written for a piano and a mizraplılar ensemble. The piano part is in G major (one sharp) and 2/4 time. It features a melodic line with many triplets and dynamic markings: *p*, *mf*, *f*, *ff*, and *mf*. The mizraplılar part is in the same key and time, providing a rhythmic accompaniment. The score includes a section marked "UD" (Üd) and a section marked "MIZRAPLILAR". The piece ends with a double bar line and the word "SON".

SON

UD

MIZRAPLILAR