

Dédiée à mon Frère ANTOINE SINANIAN.

SOUVENIR DE SMYRNE

MARCHE pour PIANO par P. SINANIAN. — OP. 9. —

EDITEUR
S. HOVSEPIAN
CONSTANTINOPLE

Inéd. 2m de CG. Studes. legs.

Cüneyt KOSAL

SOUVENIR DE SMYRNE.

MARCHE.

Introduction.
Tempo di Marcia.

P. Sinanian, Op. 9.

PIANO.

Marche.

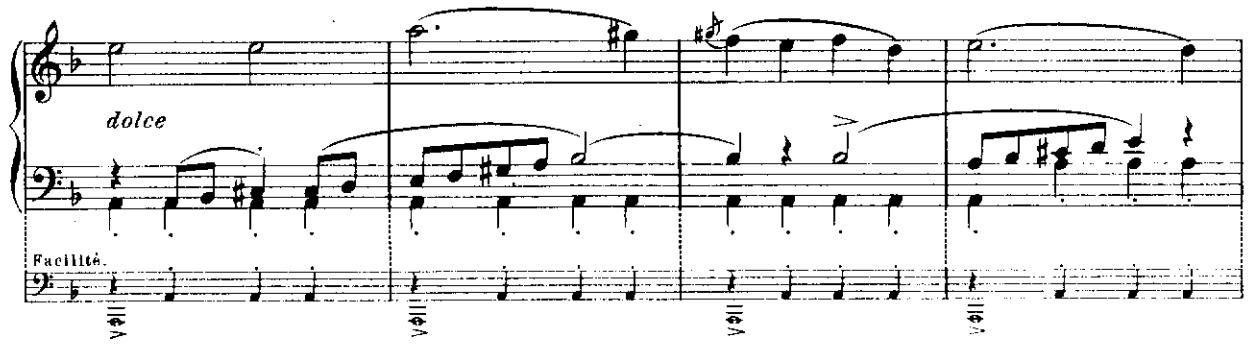

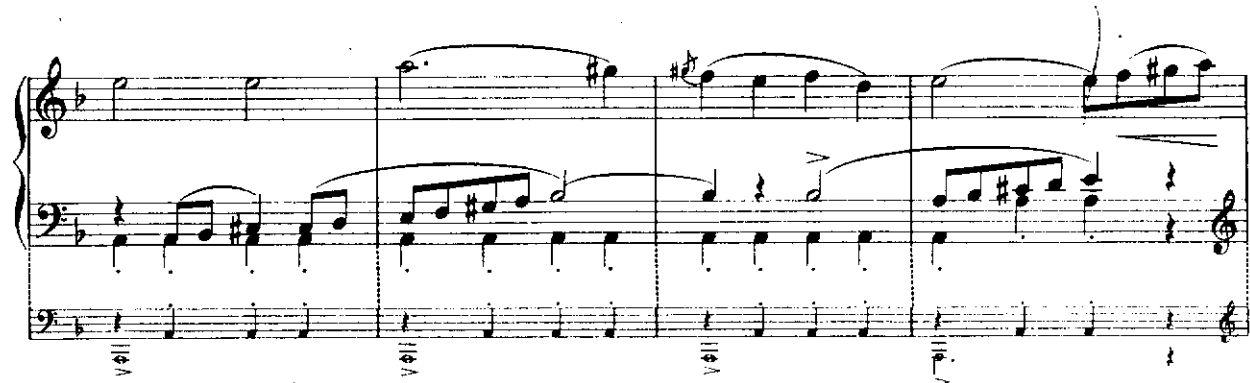

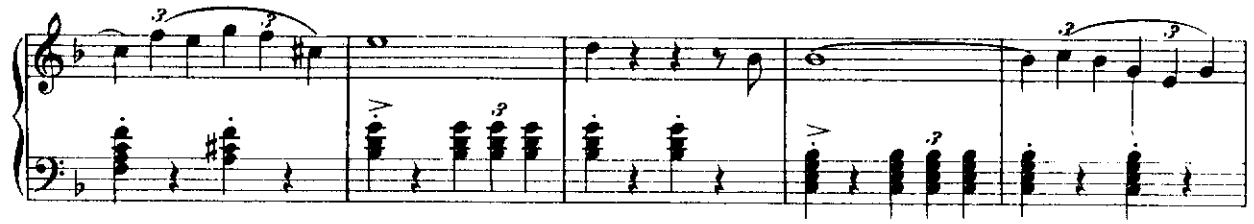

D. S. al Fine.