

Sol = Minor
♩ = 120

NIHAVENT. MARŞ

Ey UĞRUNA yüzyıllar.

Besîe: Gül KANSU

①

2

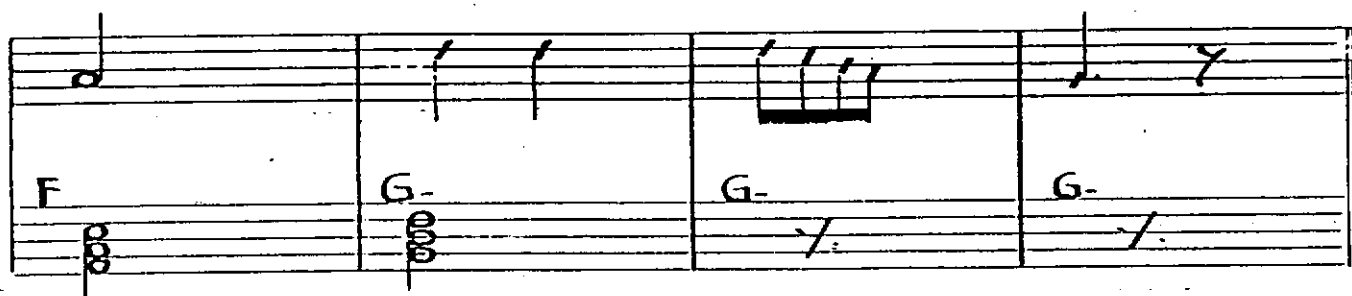
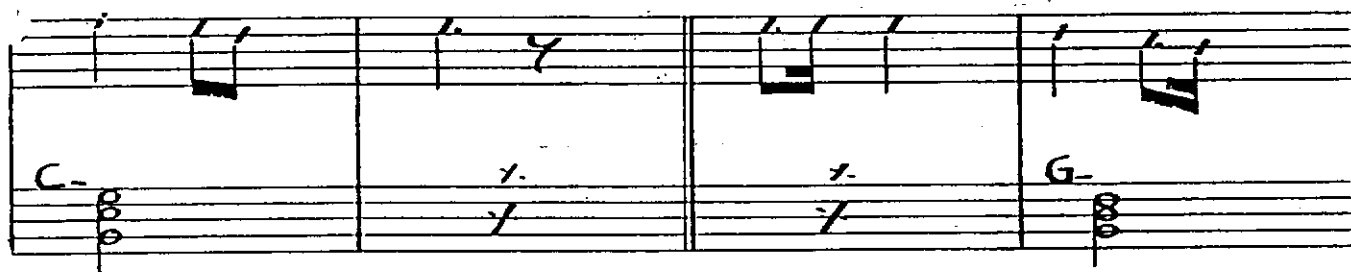
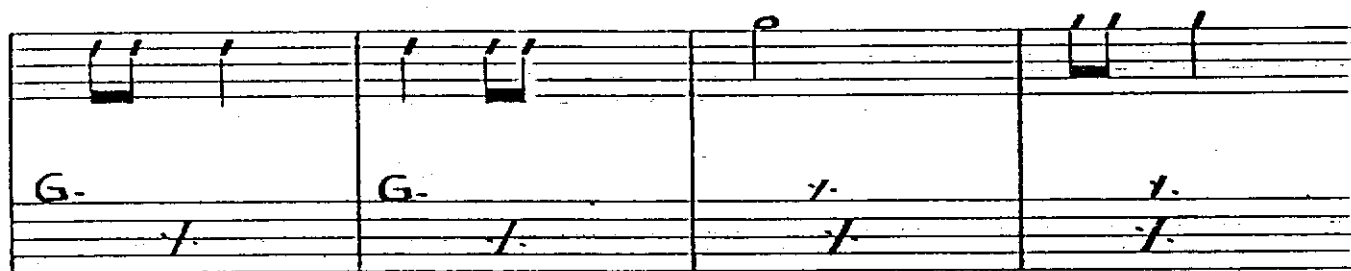

5

