

## GİRİŞ

Ad Libitum

## TEMA I

## VAR A

## VAR A1

## VAR B

## VAR C

## VAR C1

VAR D

VAR D1

VAR E

TEMA II

VAR A

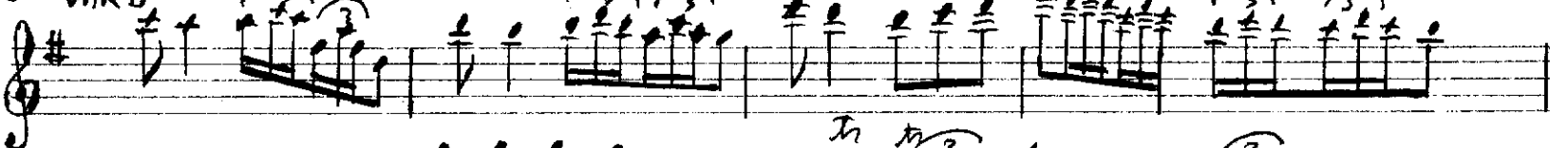

TEMA III

VAR A

VAR B

VAR C

VAR D

VAR E

**VAR. F**

**VAR. G**

**VAR. H**

**VAR. I**

**VAR. J**

**FINAL**

SON  
A.O

NOT: VAR. H in ilk 6 ölçüsü bir oktav pesten çalınabilir

E ser keman solo için yazılmakta birlikte ses sahəsi uygun başkabiir sazla da çalınabilir.