MUHAYYER KÜRDÎ ŞARKI

SÖZ: Prof. ÖMER BERK

BESTE: ALİ SENOLAN
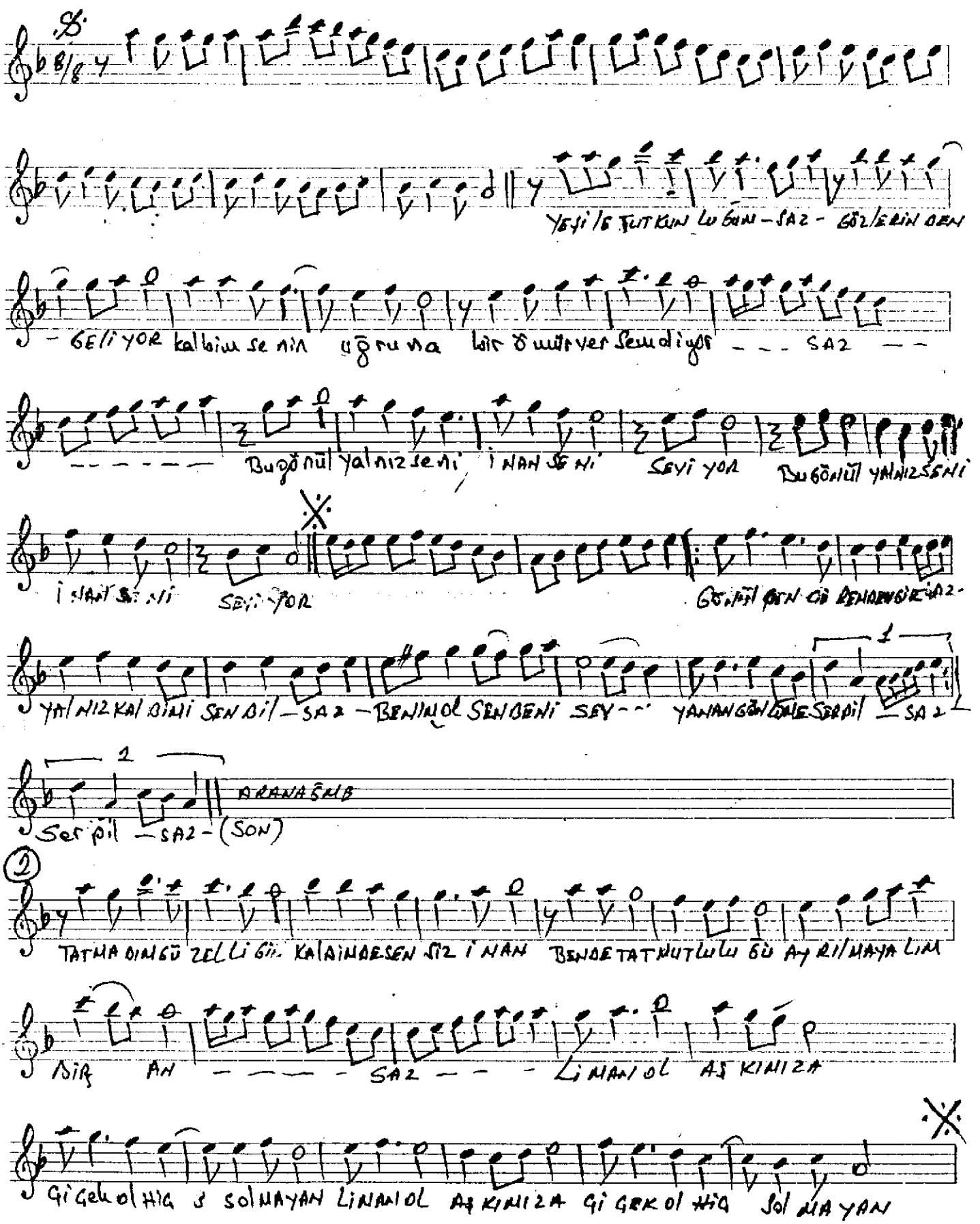
Düyek: 82 — Yeşile tutkunluğum gözlerinden geliyor