Ağuş-i nezîhinde bulunmak emelim gel

Türk aksağı usûlünde Uşşak şarkı

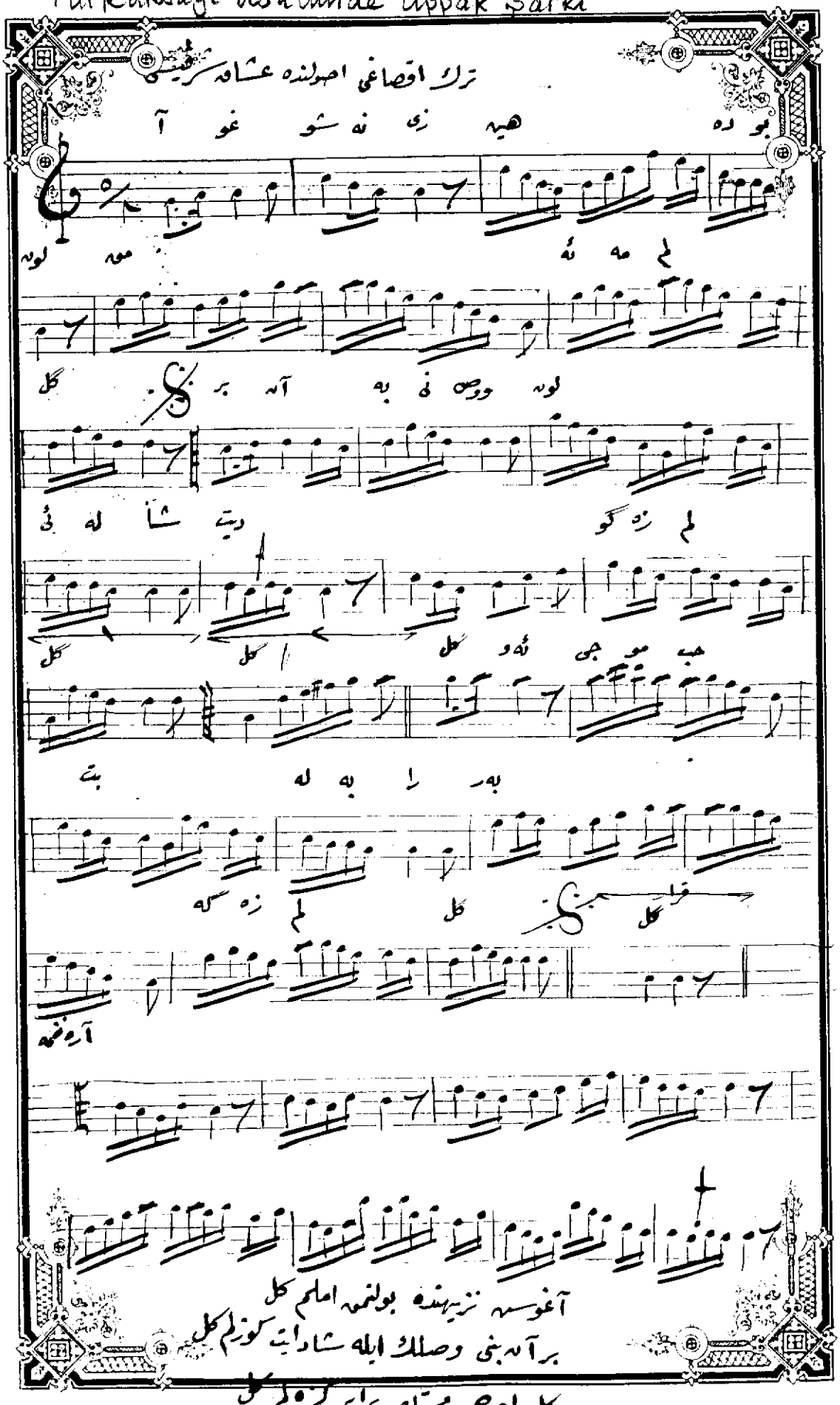


Ağuş-i nezîhinde bulunmak emelim gel