HİCAZ PEŞREVİ

Devr-i kebir

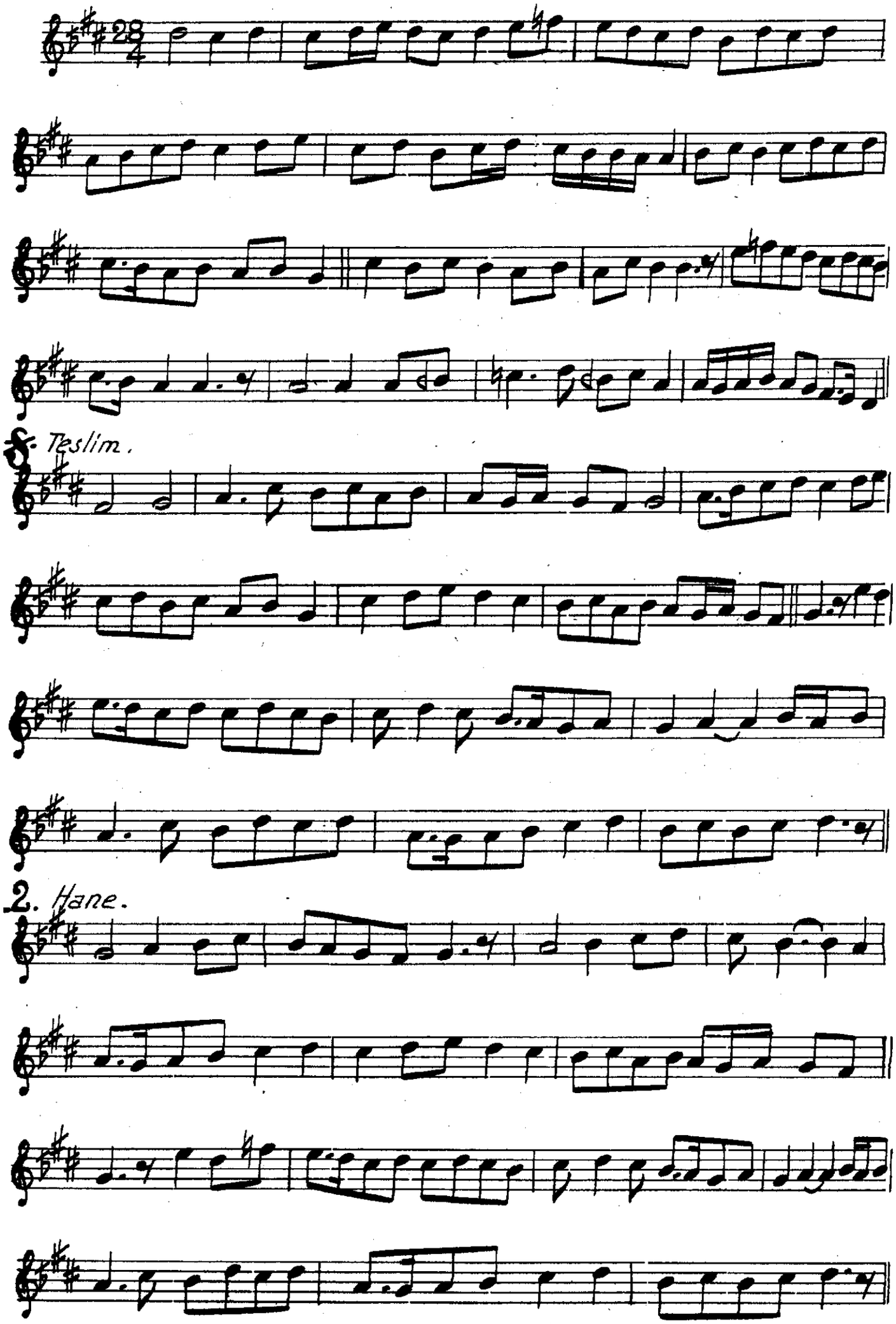

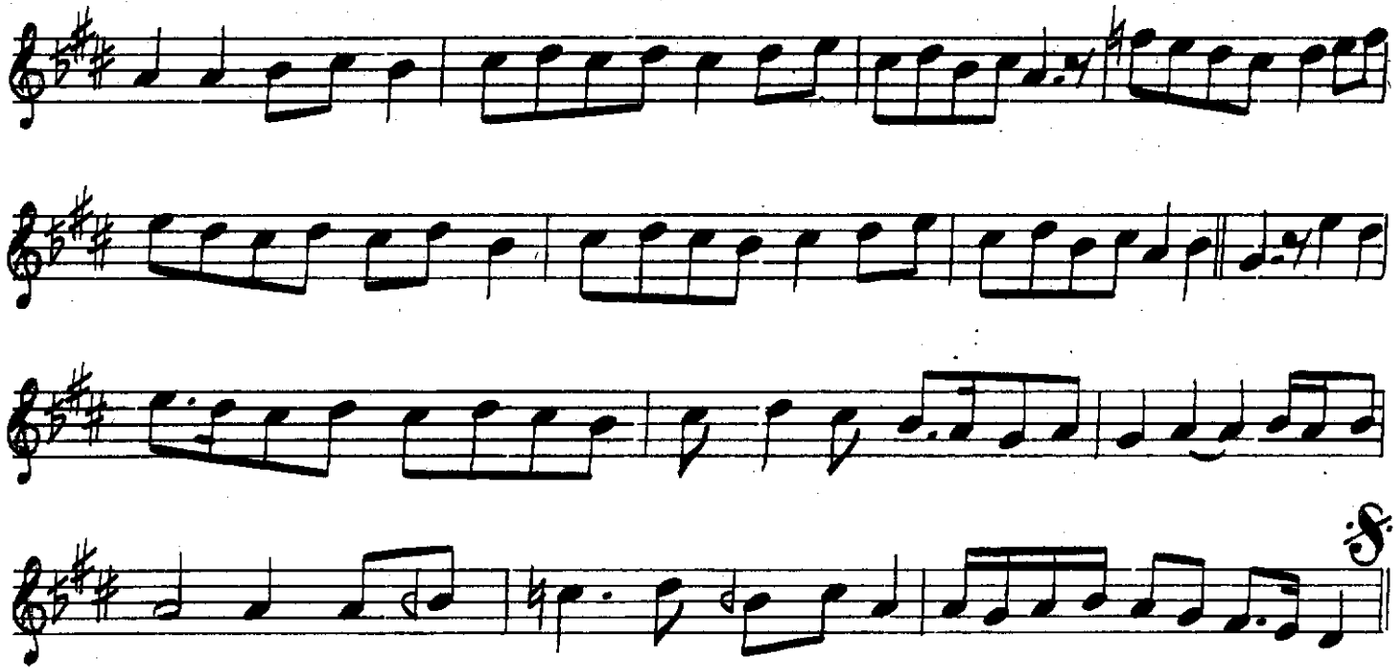

3. Hane

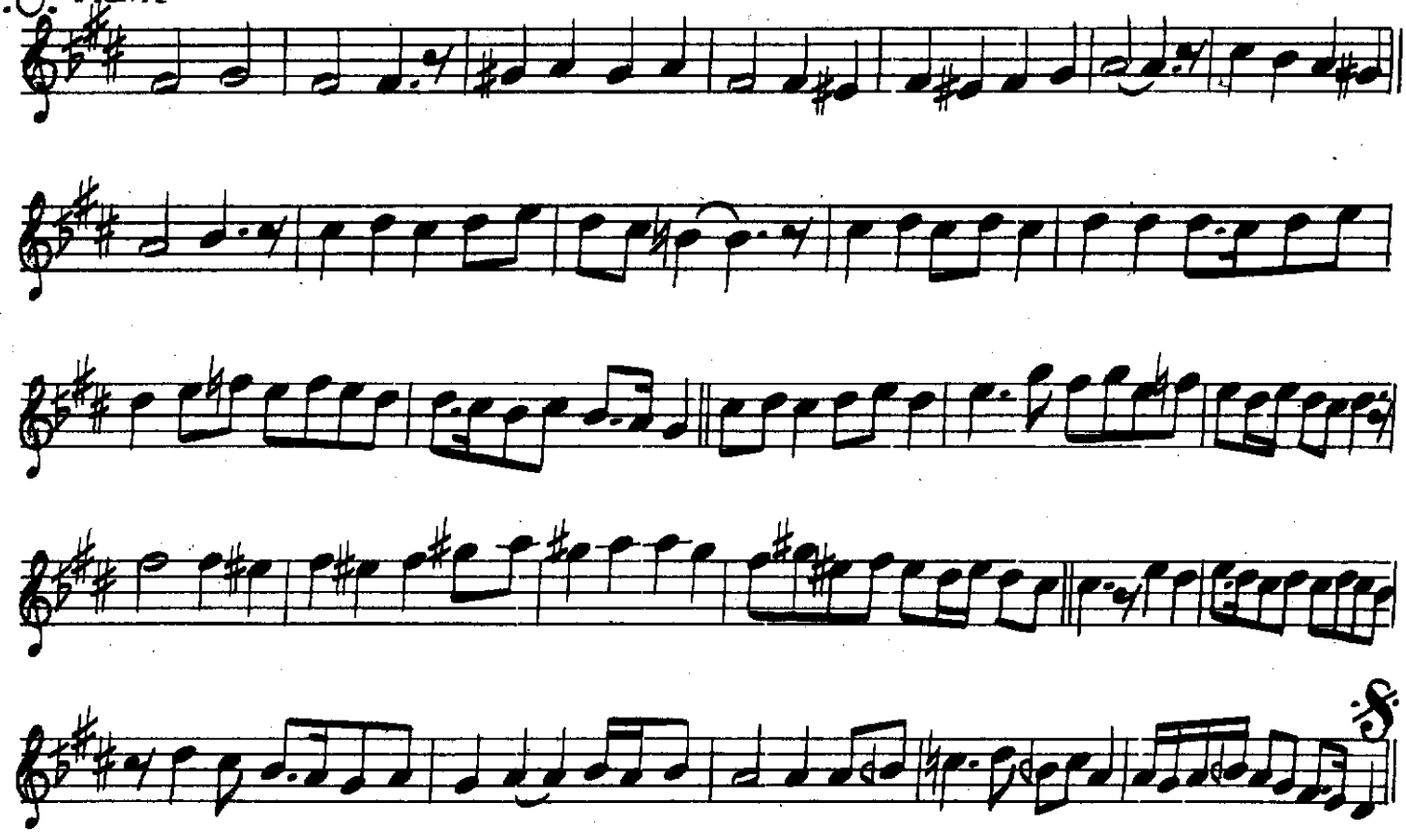

4. Hane.

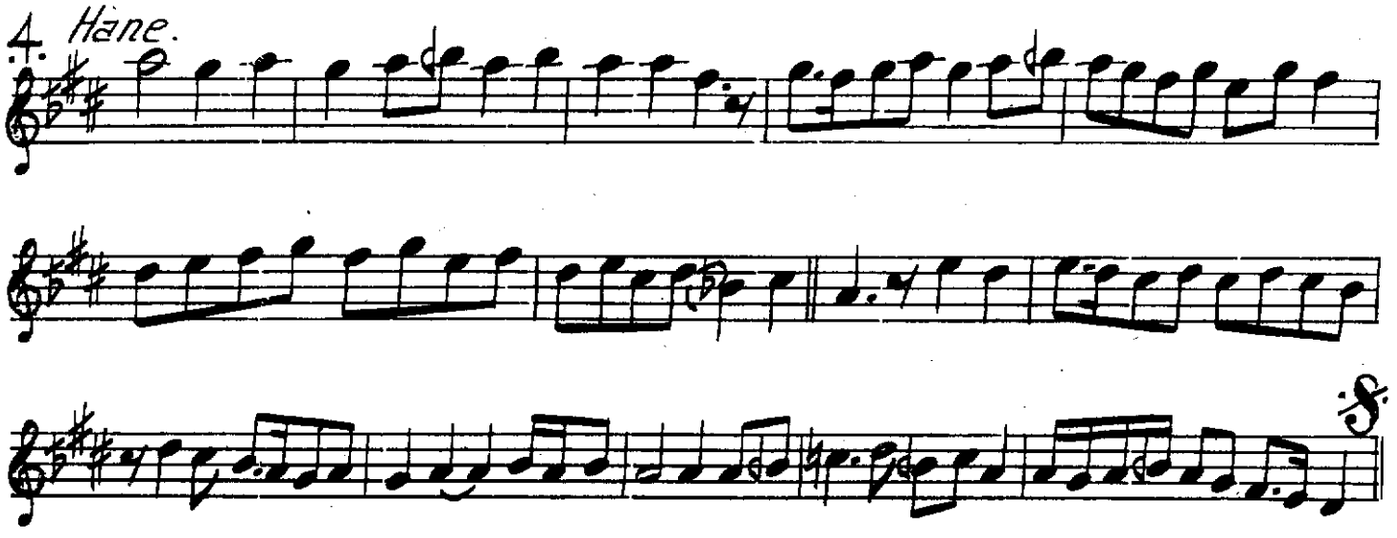

HİCAZ ÂYİN-İ ŞERİFİ

Düyek

Nâyî Osman Dede

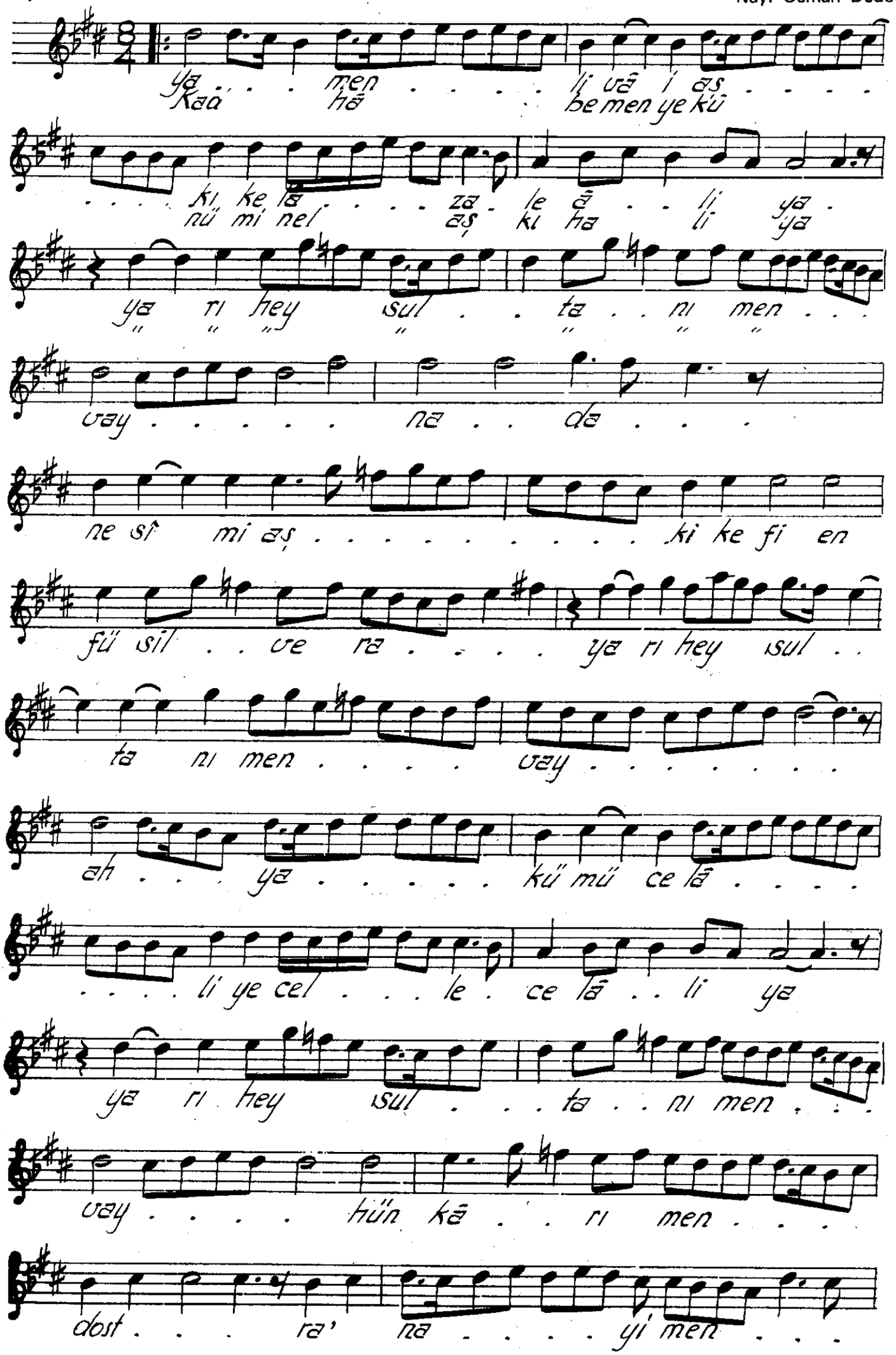

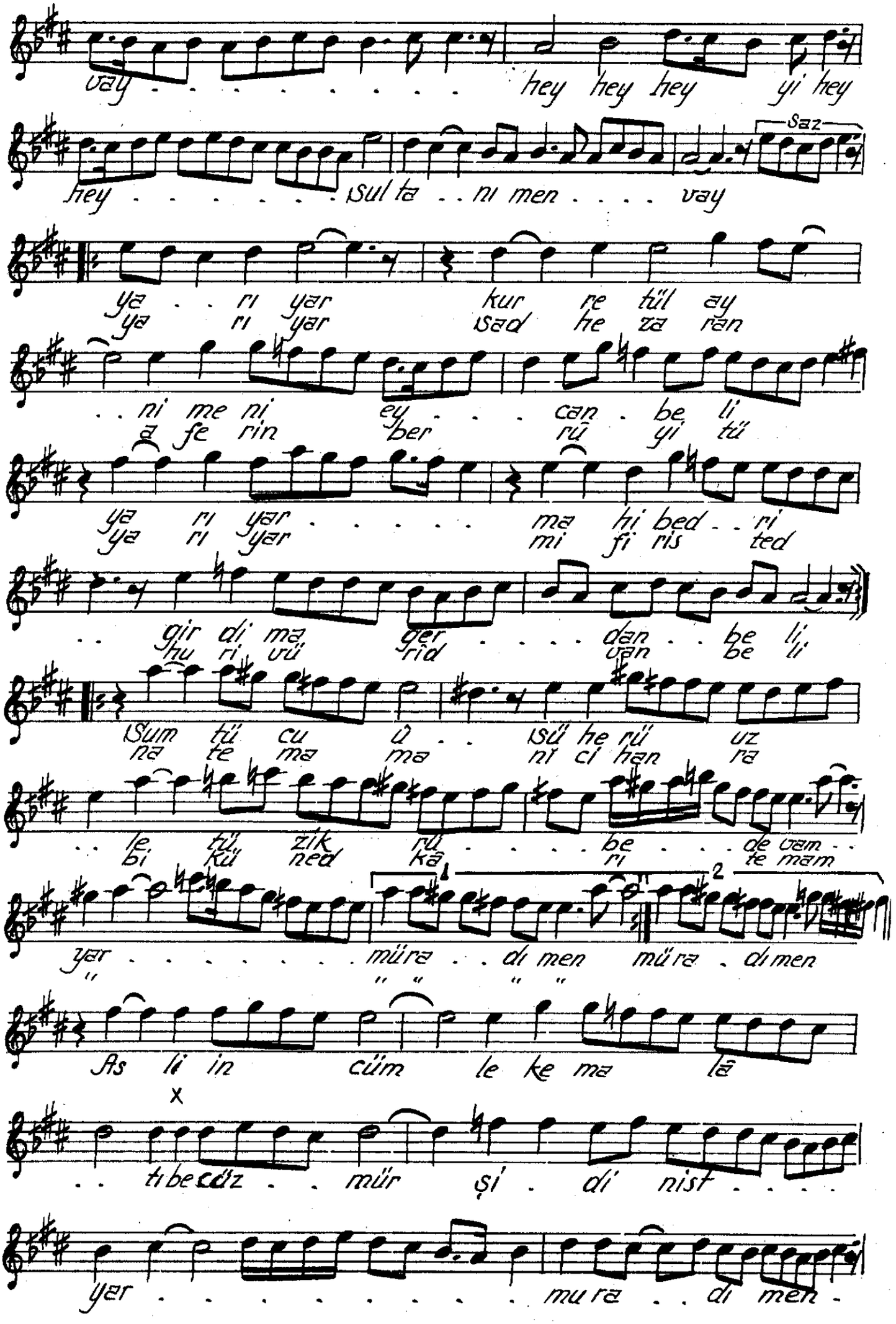

vay . . . . . hey hey hey yi hey

Saz

hey . . . . . sul ta . . nı men . . . . vay

ya . . rı yar kur re tül ay
ya rı yar sad he za ran

. . ni me ni ey . . . can . be li
a fe rin ber rü yi tü

ya rı yar . . . . . ma hi bed . . ri
ya rı yar mi fi ris ted

. . gir di ma ger . . . . dan . . be li
hu ri vü rid van be li

Sum tü cu û . . sü he rü uz
na te ma ma nı ci han ra

. . le tü zik rü . . . . . be . . . de vam . .
bi kü ned kâ rı te mam

1 2

yar . . . . . mü ra . . dı men mü ra . dı men
" " " " "

As li in cüm le ke ma lâ

x

. . tı be cüz . . mür şi . di nist . . . .

yar . . . . . mu ra . . dı men .

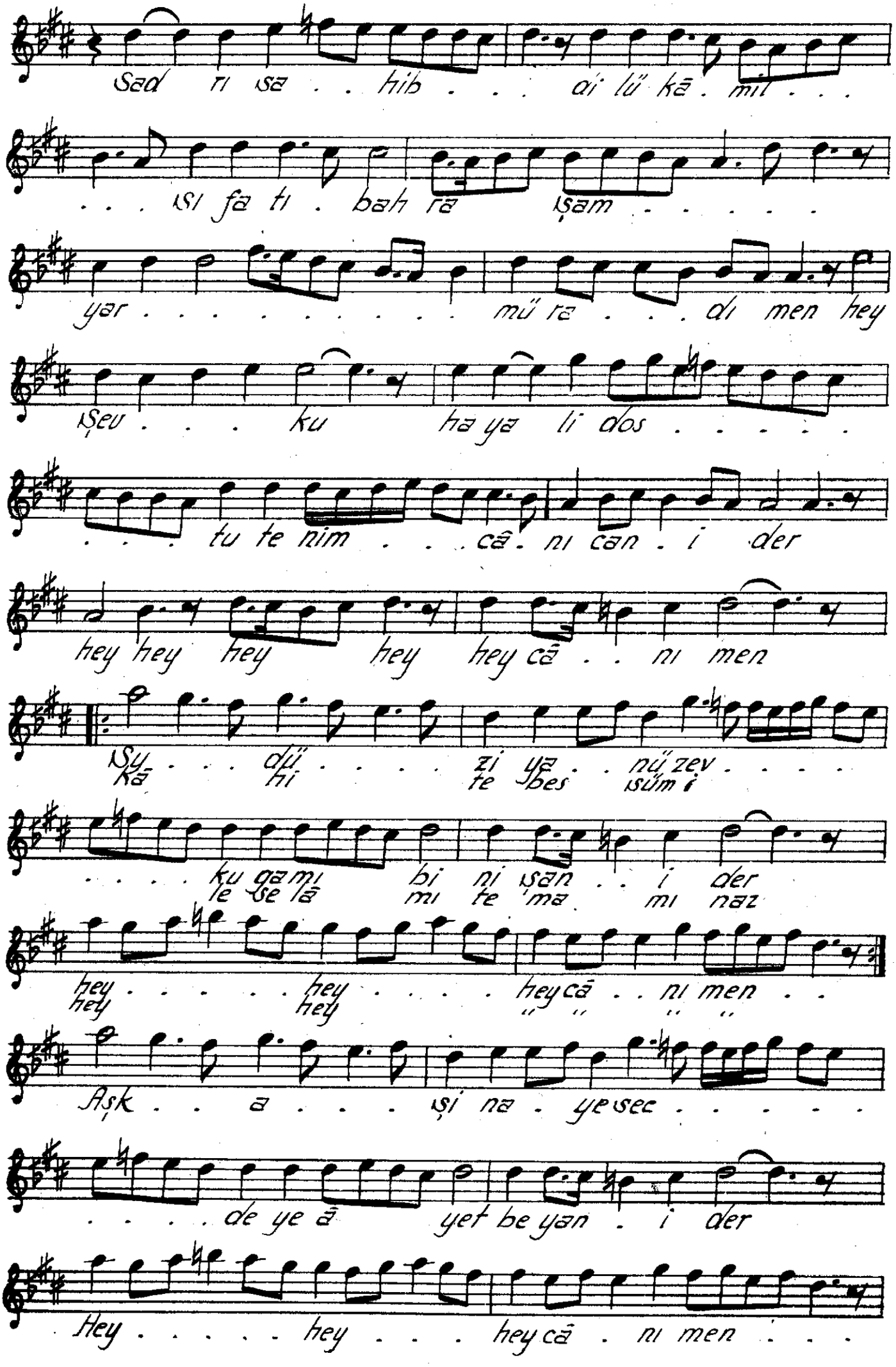

Sad ri sa . . hib . . . di lü kā . mil . . .

. . . si fa ti . bah ra ṣam . . . . . .

yar . . . . . mü ra . . . di men hey

ṣev . . . ku ha ya li dos . . . . . .

. . . tu te nim . . . câ . ni can . i der

hey hey hey hey hey cā . . ni men

Sy . . . dü . . . . zi ya . . nü zev . . . .
Kā hi te bes süm i

. . . . ku ga mi bi ni ṣan . . i der
le se lā mi te ma mi naz

hey . . . . . hey . . . . hey cā . . ni men . .
hey hey " " " "

Aṣk . . a . . . ṣi na . ye sec . . . . . .

. . . . de ye ā yet be yan . i der

Hey . . . . . hey . . . hey cā . ni men . . .

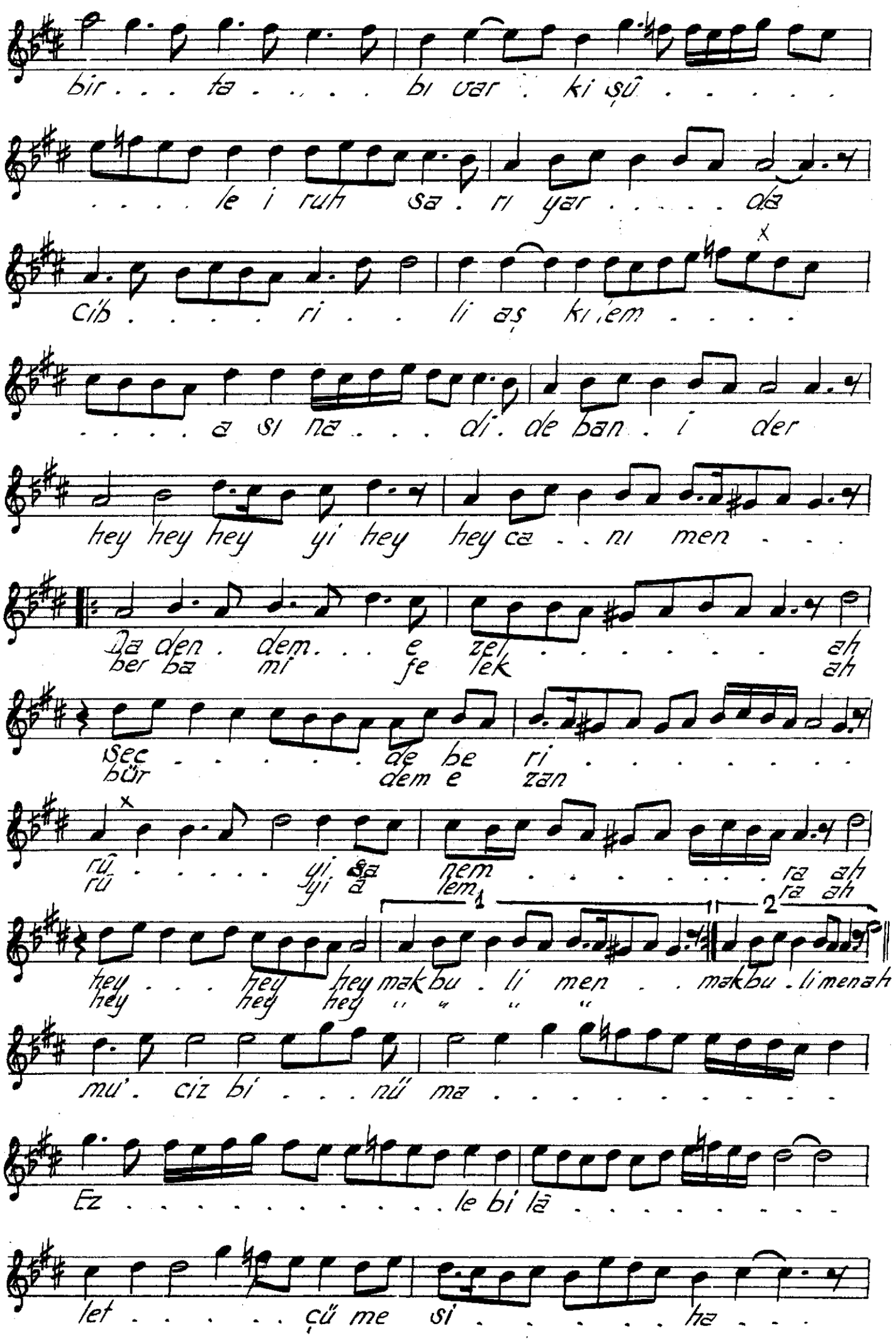
bir . . . ta . . . . . bi var . ki şû . . . . .
. . . . le i ruh sa . ri yar . . . . . da
cib . . . . . ri . . li aş ki ,em . . . .
. . . . . a si na . . . di . de ban . i der
hey hey hey yi hey hey ca . . ni men . . .
da den . dem . . . e zel . . . . . ah
ber ba mi fe lek ah
sec . . . . . de be ri . . . . . .
bür dem e zan
rû . . . . . yi ça nem . . . . . ra ah
rû yi â lem ra ah
hey . . . hey hey mak bu . li men . . mak bu . li menah
hey hey hey " " " "
mu' . ciz bi . . . nû ma . . . . . .
Ez . . . . . le bi lâ . . . . . .
let . . . . . çû me si . . . . . ha . . .

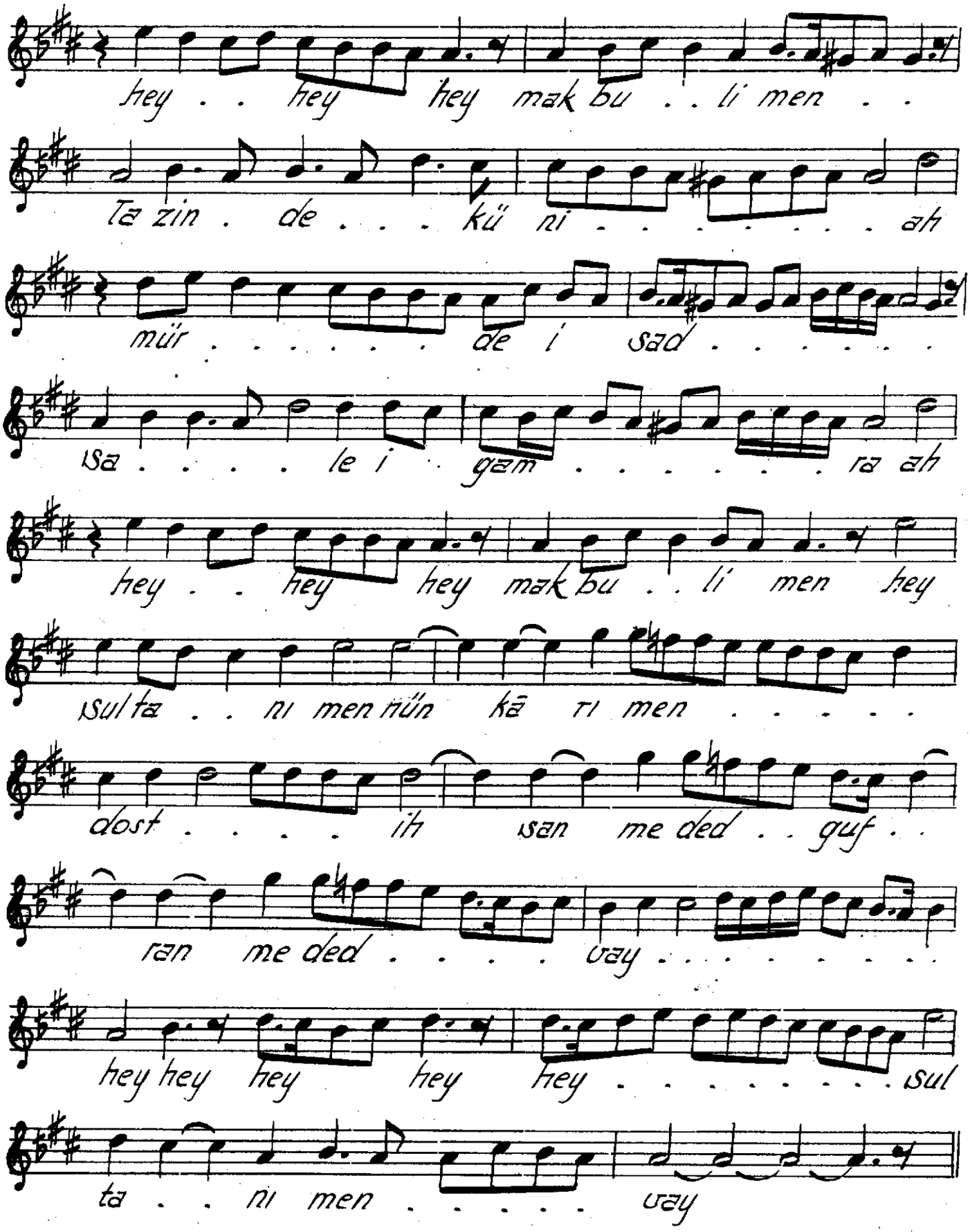
hey . . hey hey mak bu . . li men . .
Ta zin . de . . . kü ni . . . . . ah
mür . . . . . de i sad . . . . . .
sa . . . . le i gam . . . . . ra ah
hey . . hey hey mak bu . . li men hey
sul ta . . ni men nün kā ri men . . . . . .
dost . . . . ih san me ded . . guf . .
ran me ded . . . . vay . . . . . .
hey hey hey hey hey . . . . . sul
ta . . ni men . . . . . vay

„Ikinci Selâm"

Eyfer.

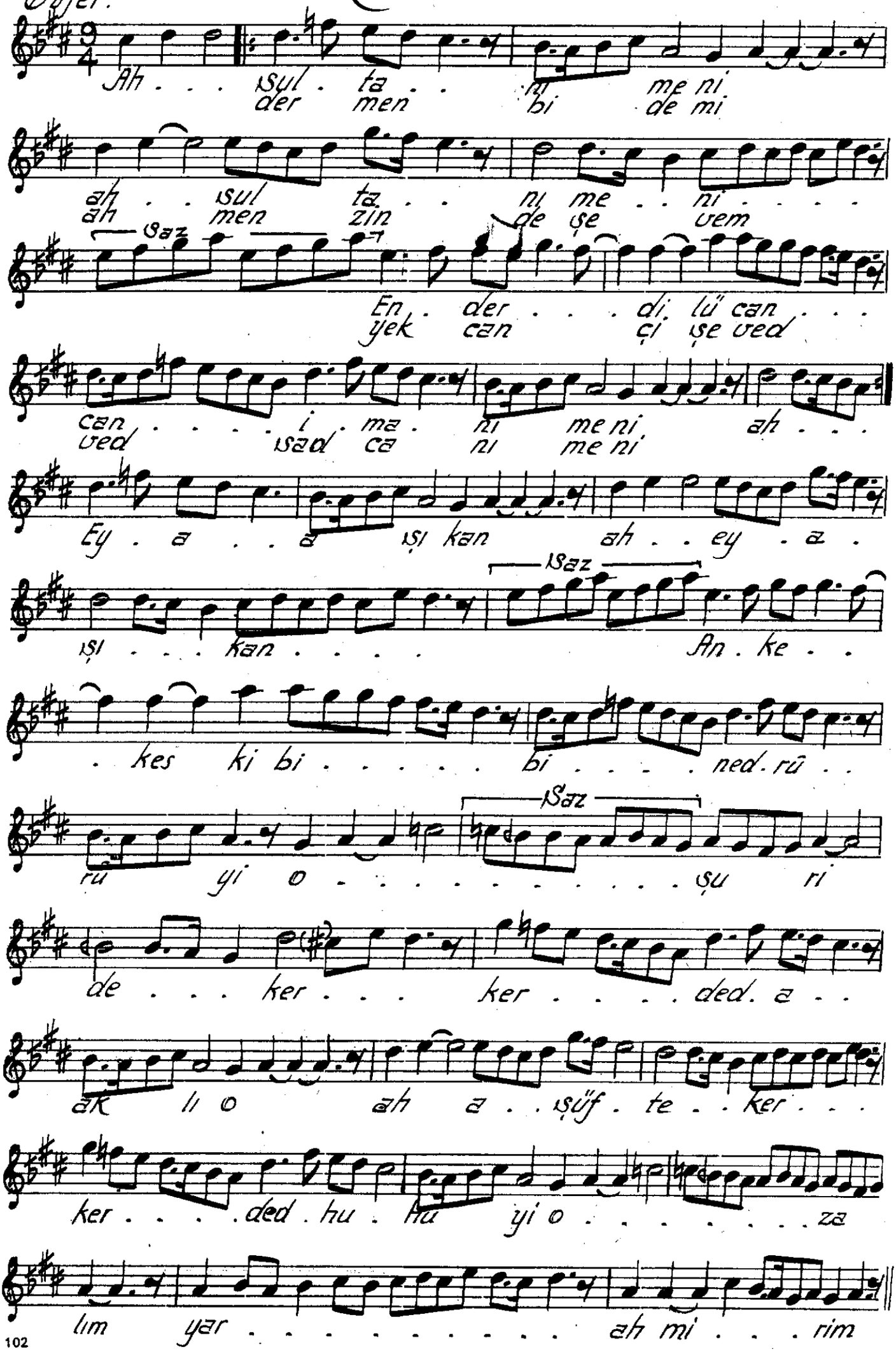

.Düyek. .Üçüncü Selām.

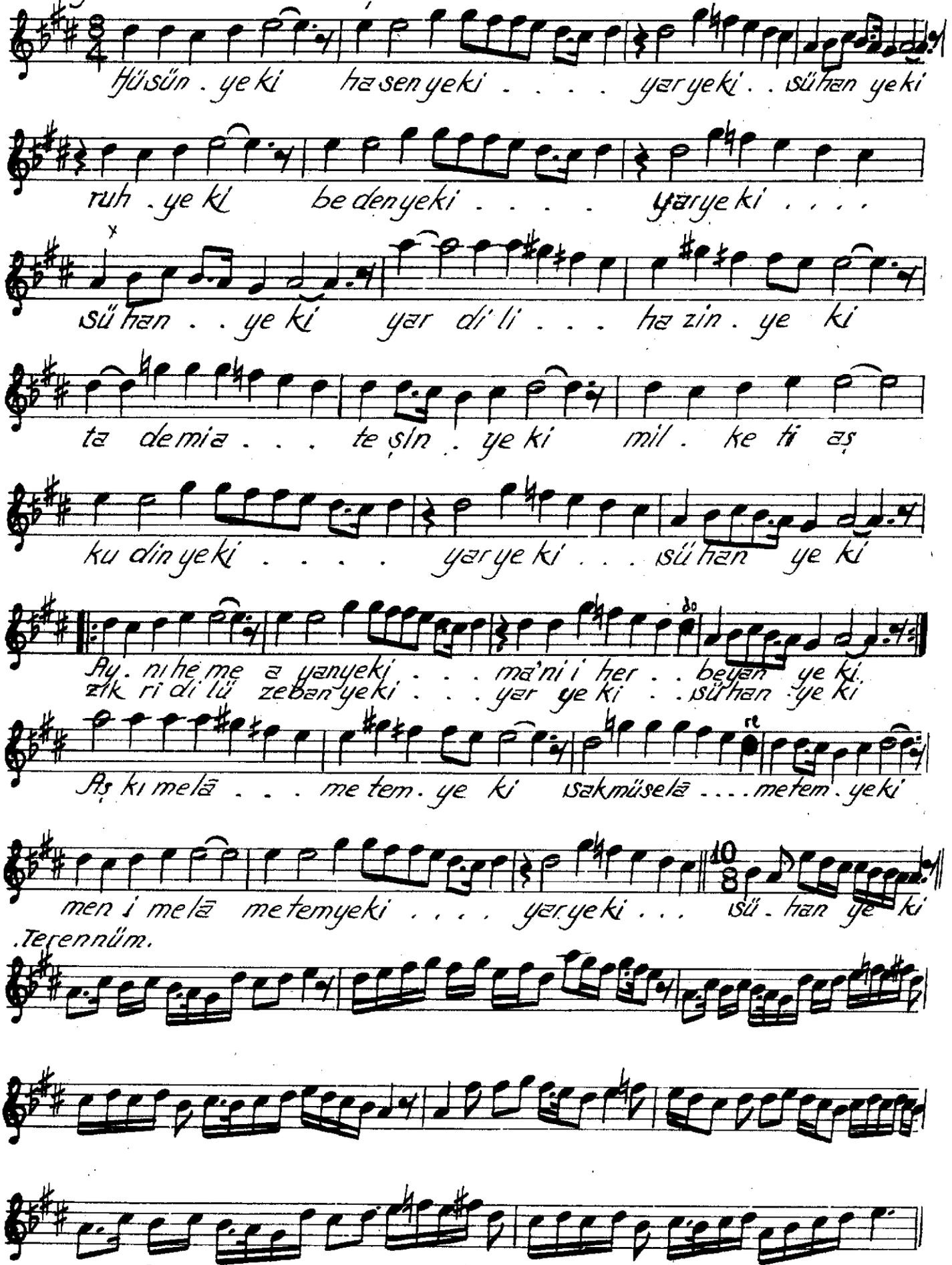

.Terennüm.

Bu Âyin-i Şerif (Eyki hezaraferin) güftesile başlayarak dördüncü selām sonuna kadar; 1- Musahib Ahmed ağanın 2- Abdürrahim Künhi dedenin Hicaz Âyin-i Şeriflerinden biriyle tamamlanır.

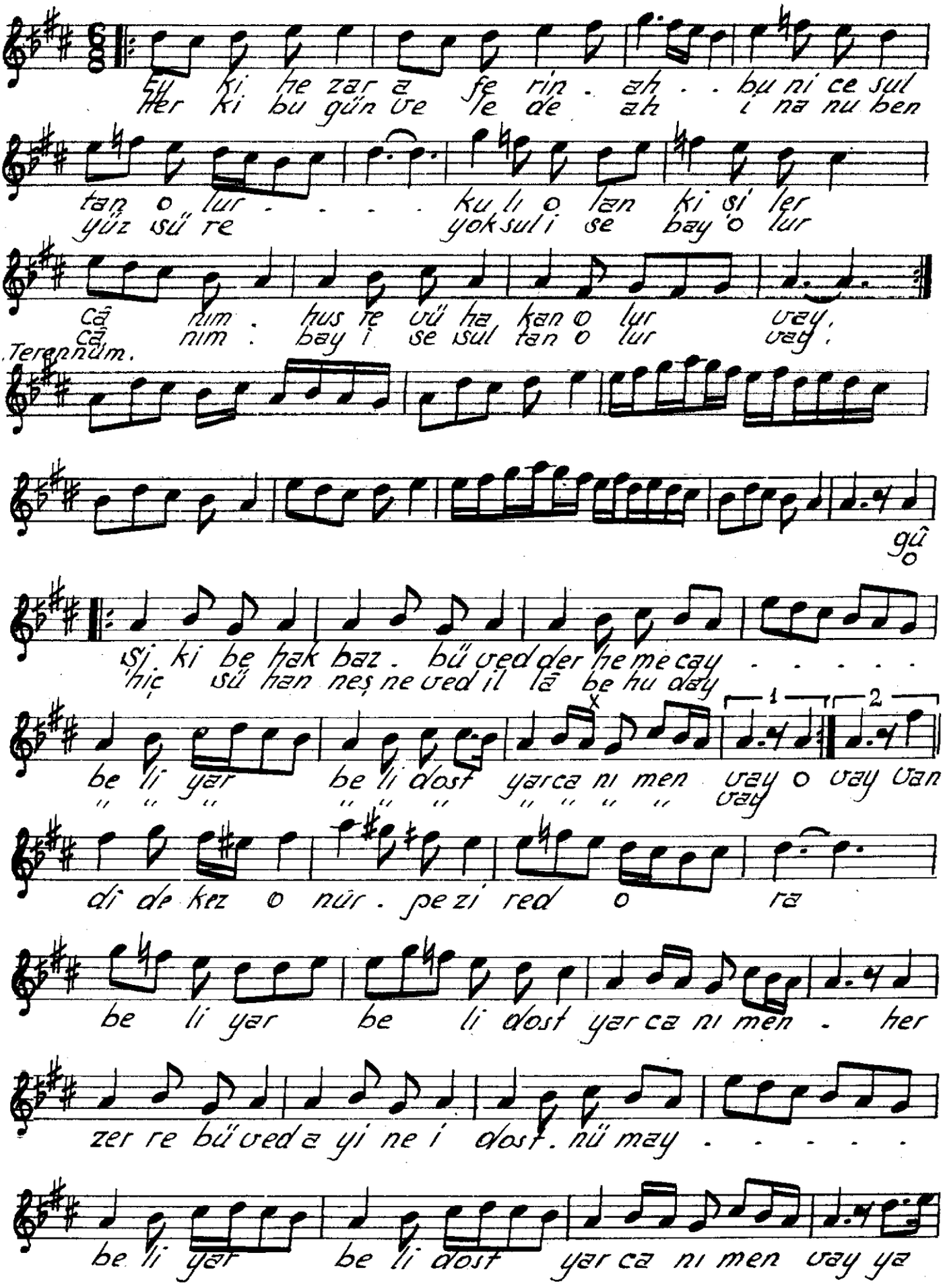
Ey ki he zar a fe rin . ah . . bu ni ce sul
Her ki bu gün ve le de ah i na nu ben
tan o lur . . . . ku li o lan ki şi ler
yüz sü re yok sul i se bay o lur
cā nim . hus re vü ha kan o lur vay .
cā nim . bay i se sul tan o lur vay .
Terennüm .
gû
şi ki be hak baz . bü ved der he me cay . . . . .
hiç sü han neş ne ved il lā be hu day
1
2
be li yar be li dost yar ca ni men vay o vay van
" " " " " " " " " " vay
di de kez o nür . pe zi red o ra
be li yar be li dost yar ca ni men . her
zer re bü ved a yi ne i dost . nü may . . . . .
be li yar be li dost yar ca ni men vay ya

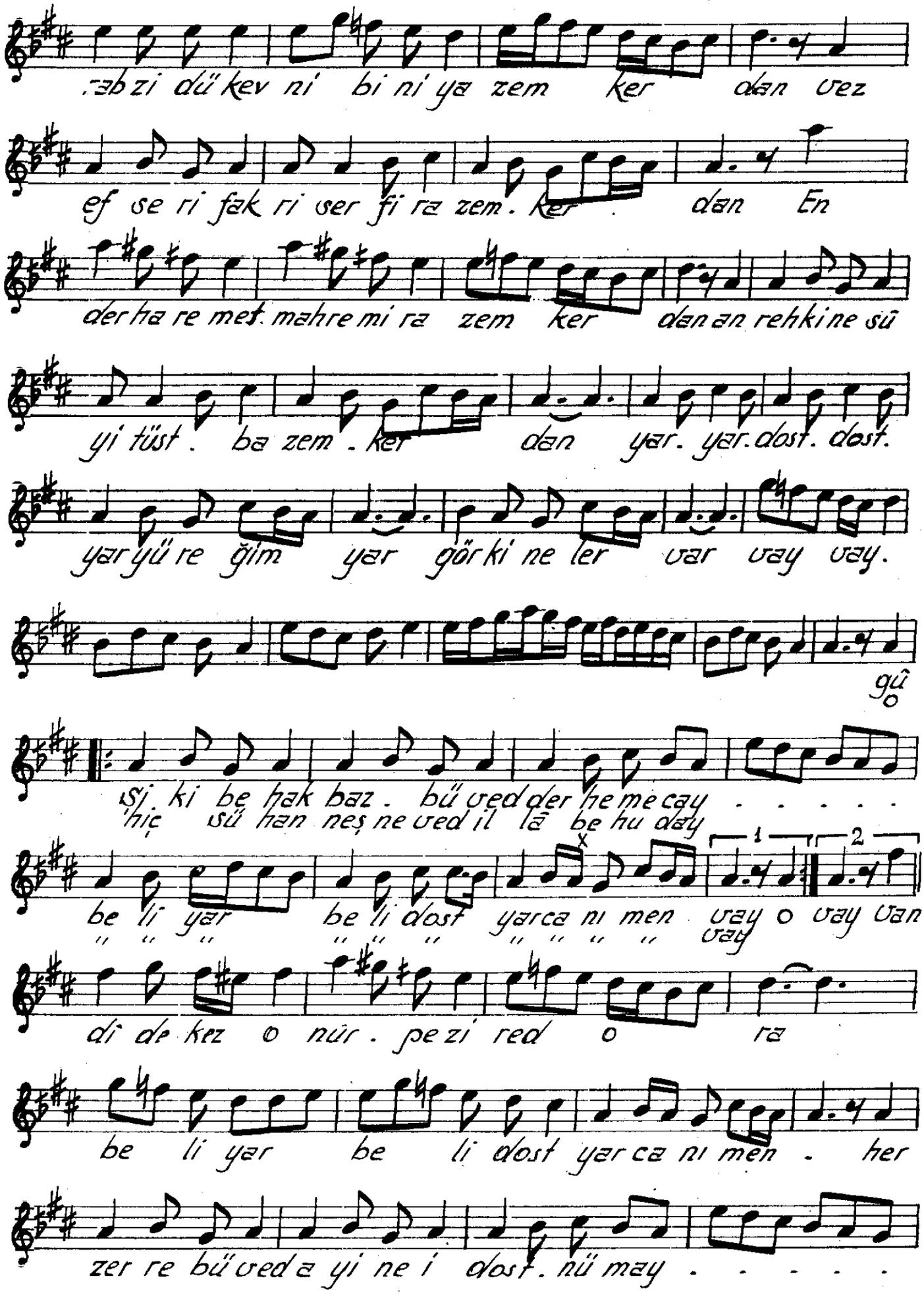
zab zi dü kev ni bi ni ya zem ker dan vez
ef se ri fak ri ser fi ra zem . ker dan En
der ha re met mahre mi ra zem ker dan an rehki ne sü
yi tüst . ba zem . ker dan yar . yar . dost . dost .
yar yü re ğim yar gör ki ne ler var vay vay .
gû
şi ki be hak baz . bü ved der he me cay . . . . .
hiç sü han neş ne ved il lā be hu day
be li yar be li dost yar ca ni men vay o vay van
di de kez o nür . pe zi red o ra
be li yar be li dost yar ca ni men . her
zer re bü ved a yi ne i dost . nü may . . . . .

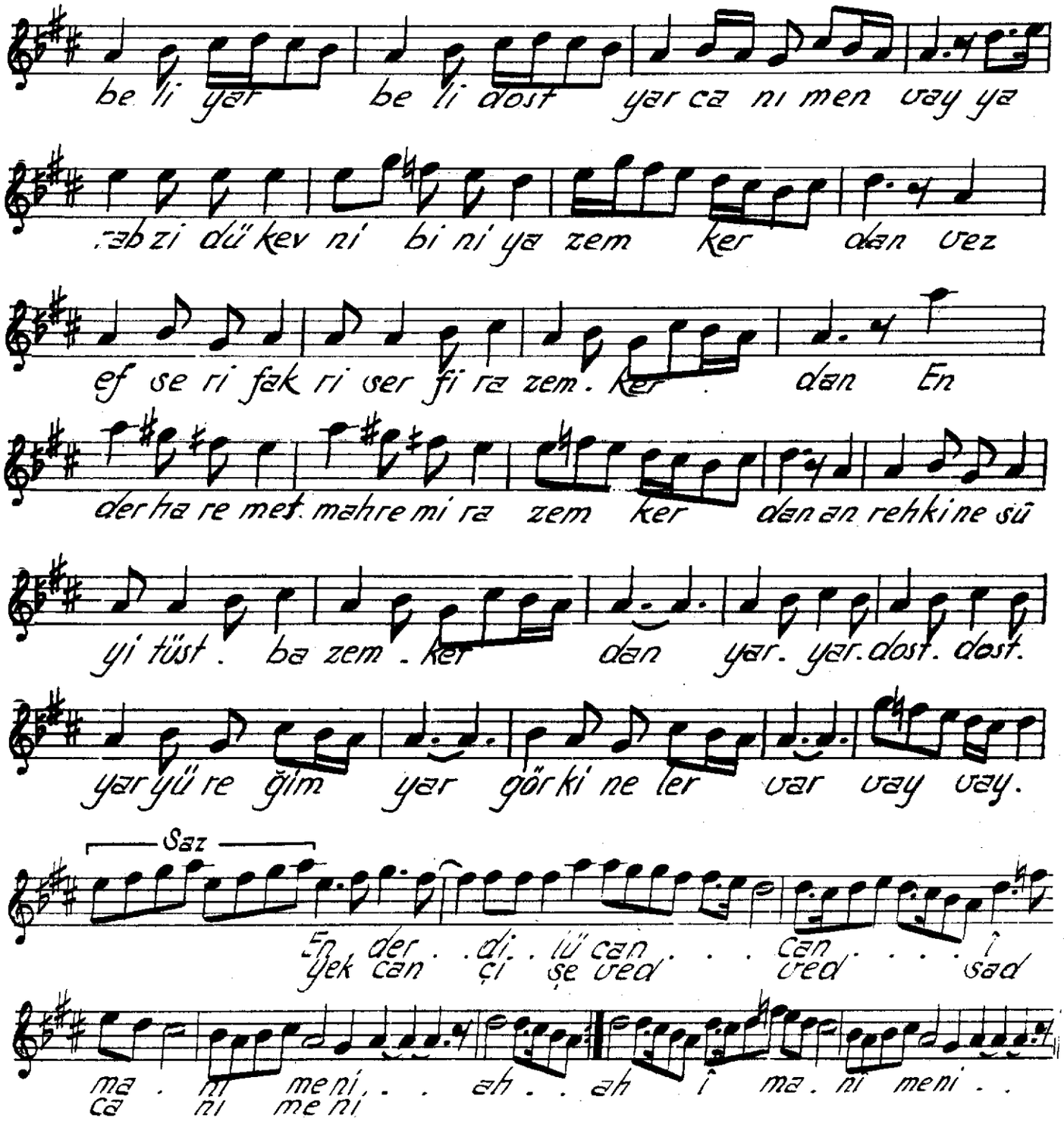
be li yar be li dost yar ca ni men vay ya
.ɜb zi dü kev ni bi ni ya zem ker dan vez
ef se ri fak ri ser fi ra zem . ker dan En
der ha re met mahre mi ra zem ker dan an rehki ne sü
yi tüst . ba zem . ker dan yar . yar . dost . dost .
yar yü re ğim yar gör ki ne ler var vay vay .
Saz
En der . . di . lü can . . . can . . . i
yek can çi şe ved . . . ved . . . sad
ma . ni meni . . . ah . . ah i ma . ni meni . .
ca ni me ni

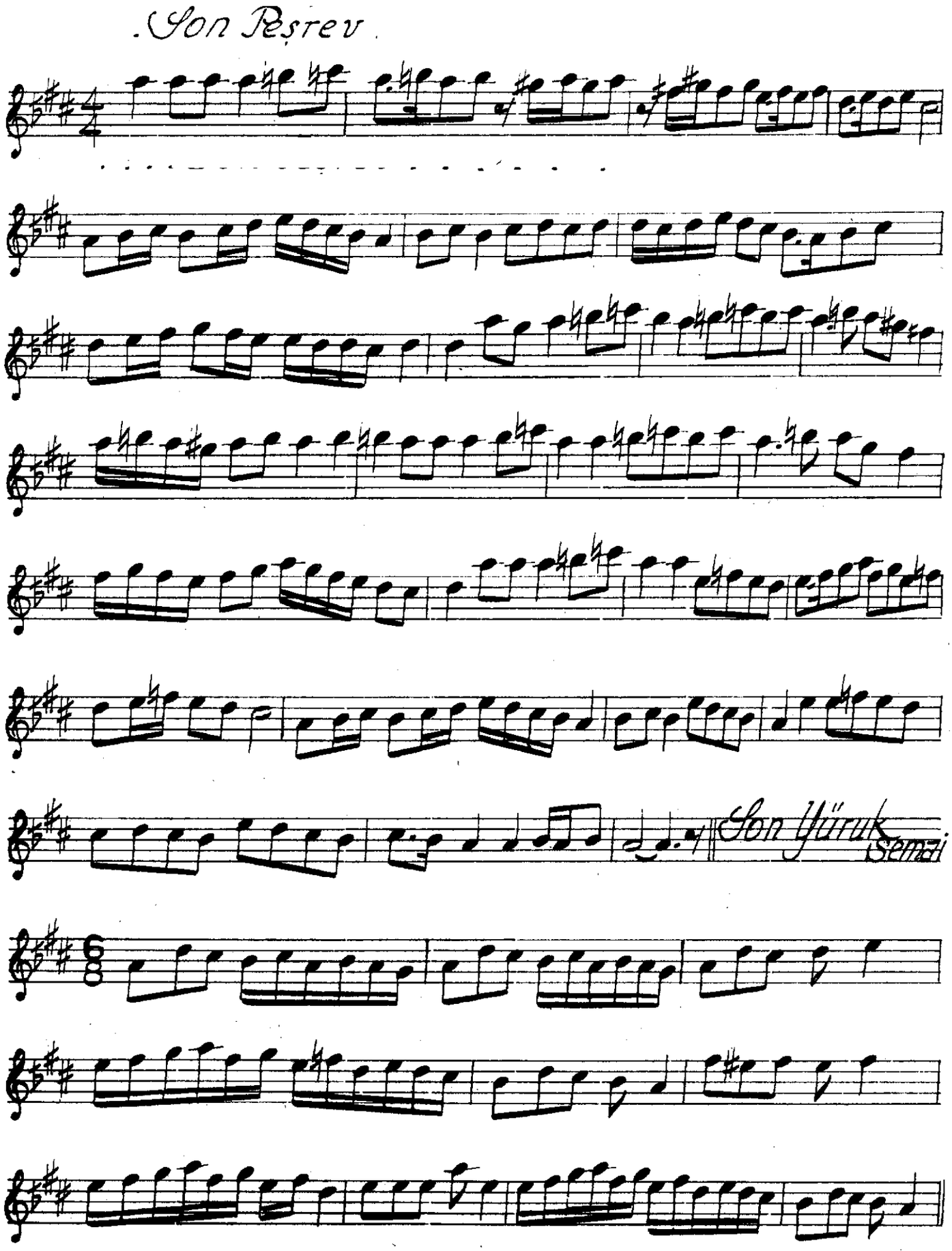
Son Peşrev
Son Yürük Semai