

HÜSEYİNİ

Ünvan

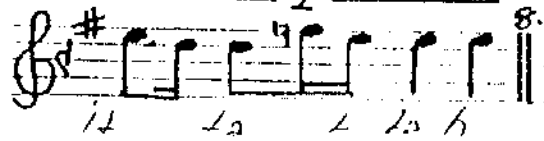
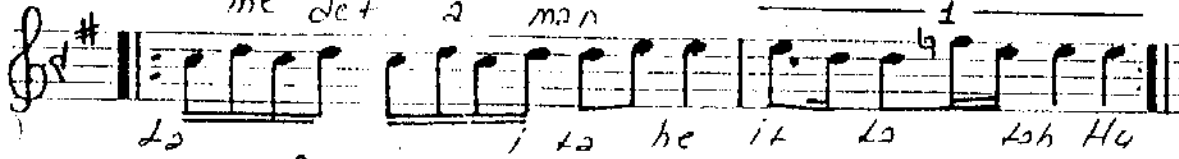
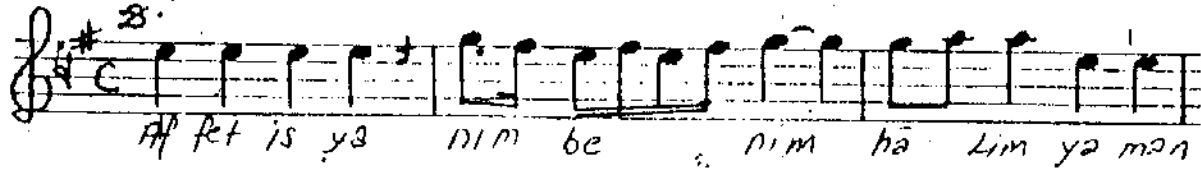

~~Affet is ya nim be nim ha lim ya man~~

~~Re f et nis ya nim be nim me det 2 man Al la him~~

~~Ha lim ya man sultānım~~

Dafterim dolı sıyah
Amelim tekmit gūnāh
Sensiz kutlām peşāh
Medet amın Allāhım
Hālim ya man sultānım

İmnet et hāhı hıne
Gönüller tabibine
Rahmetle garı hıne
Medet amın Allāhım
Hālim ya man sultānım

Aşkını aza d eyle
Cemālin ke şād eyle
Kutlām diye yad eyle
Medet amın Allāhım
Hālim ya man sultānım