Düyek MAKAMI: Hüzzam BESTEKÂRI: Ahmet

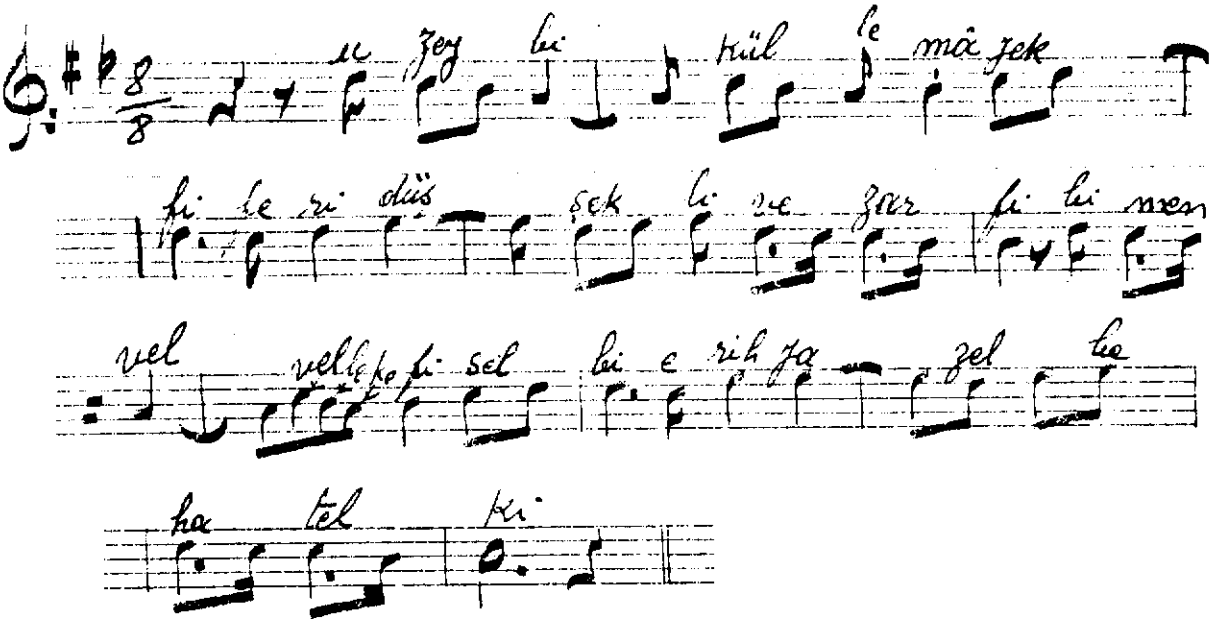

Topal Şemseddin ef-den mesk eden Rasit ef-den yazılmış. 5. 2 - 948