Usûlü: Sofyan

HİCAZ İLÂHİ

Beste: ?
Güfte: Yunus

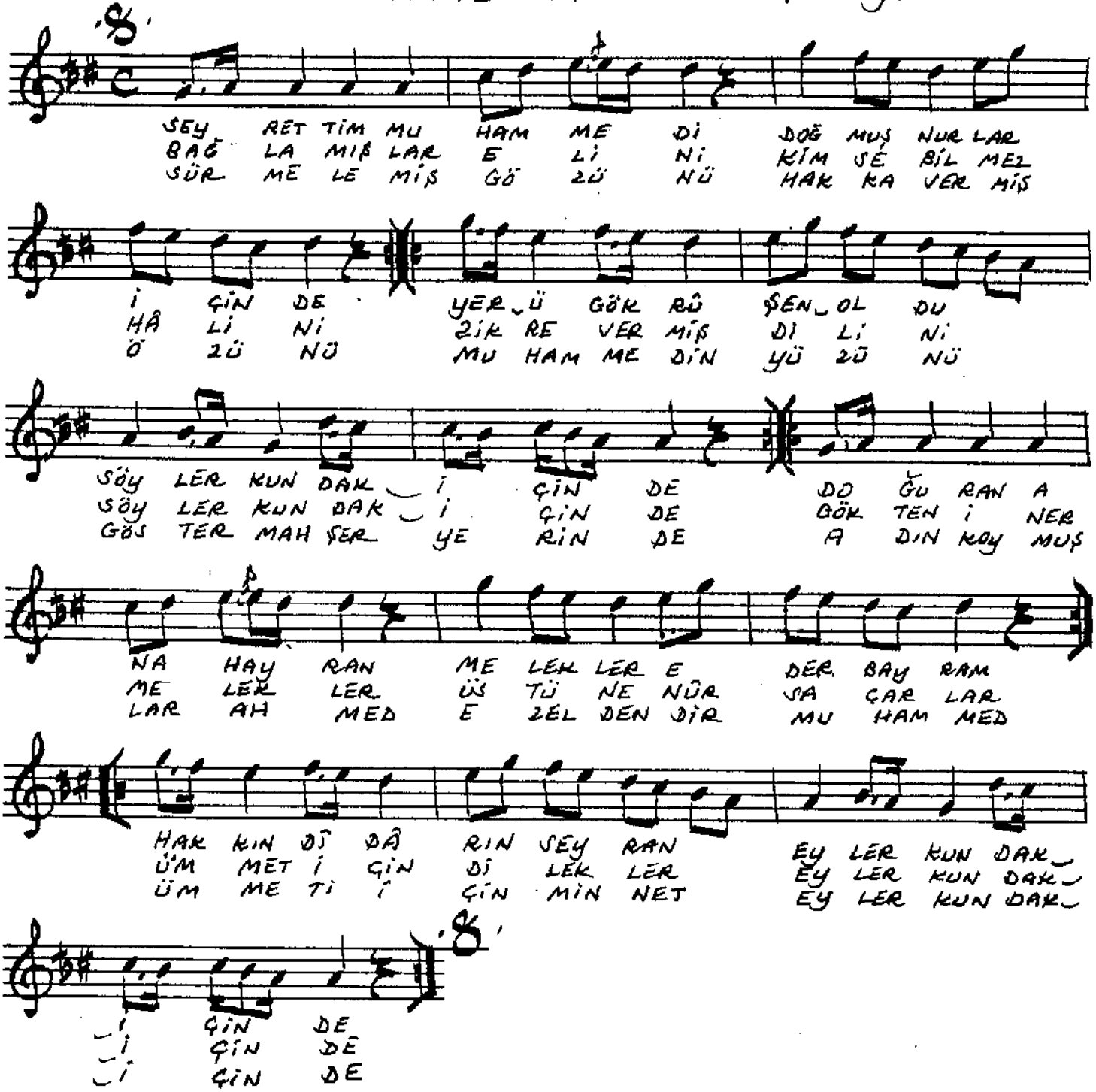

1.3.1987
Cüneyt Kosal