Ferahfeza

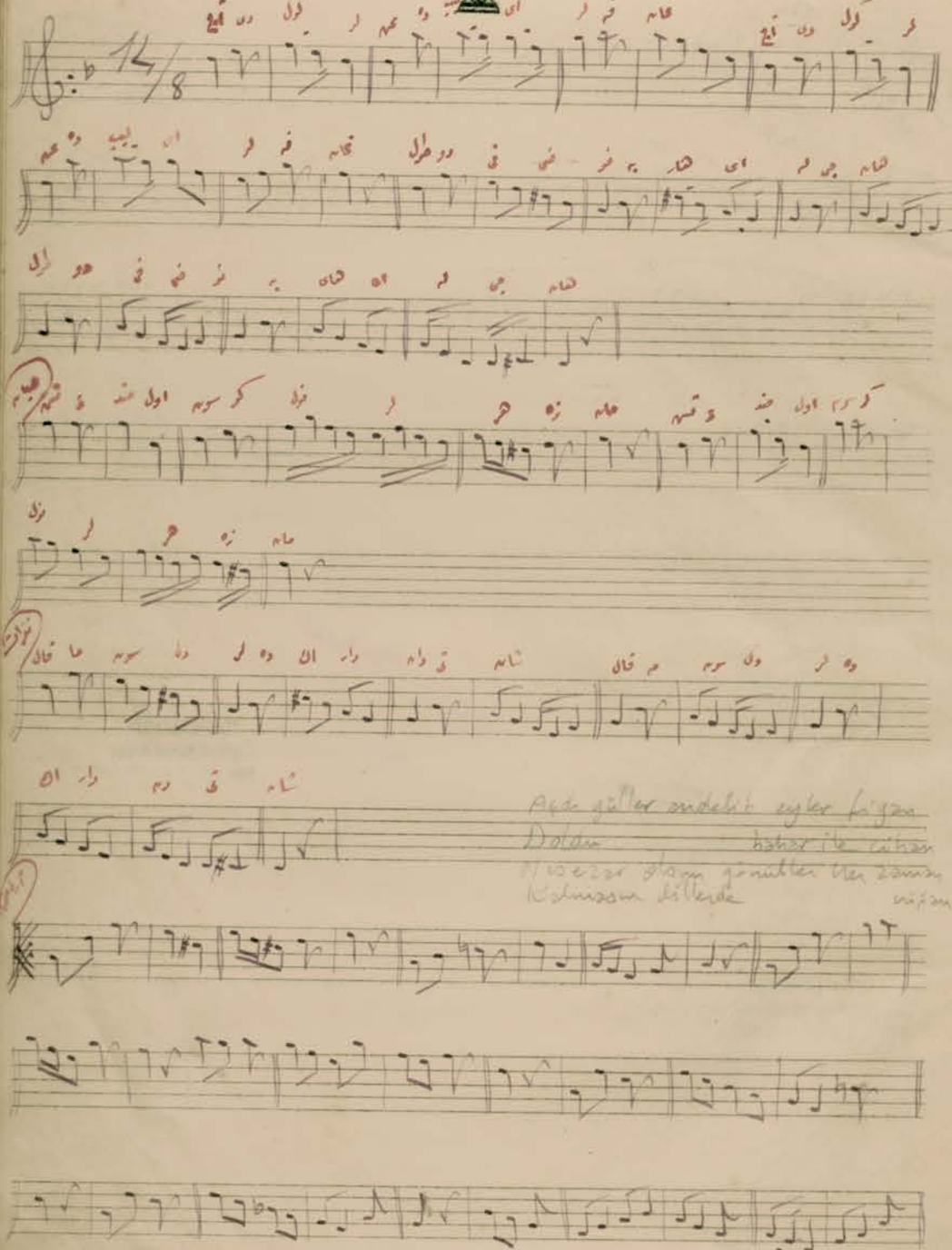

Açdı güller andelib eyler fiğan
Doldu bahar ile cihan
Nisezar olsun gönüller her zaman
Kalmasın dillerde nişan

TDV İSAM KTP.
Cüneyd Kosal Arşivi
No: D-28-I/53-1

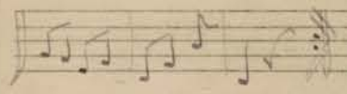

TDV İSAM KTP.
Cüneyd Kosal Arşivi
No: D-28-I/53-2

مطبعهٔ بحریه