مشرقی ایجلی
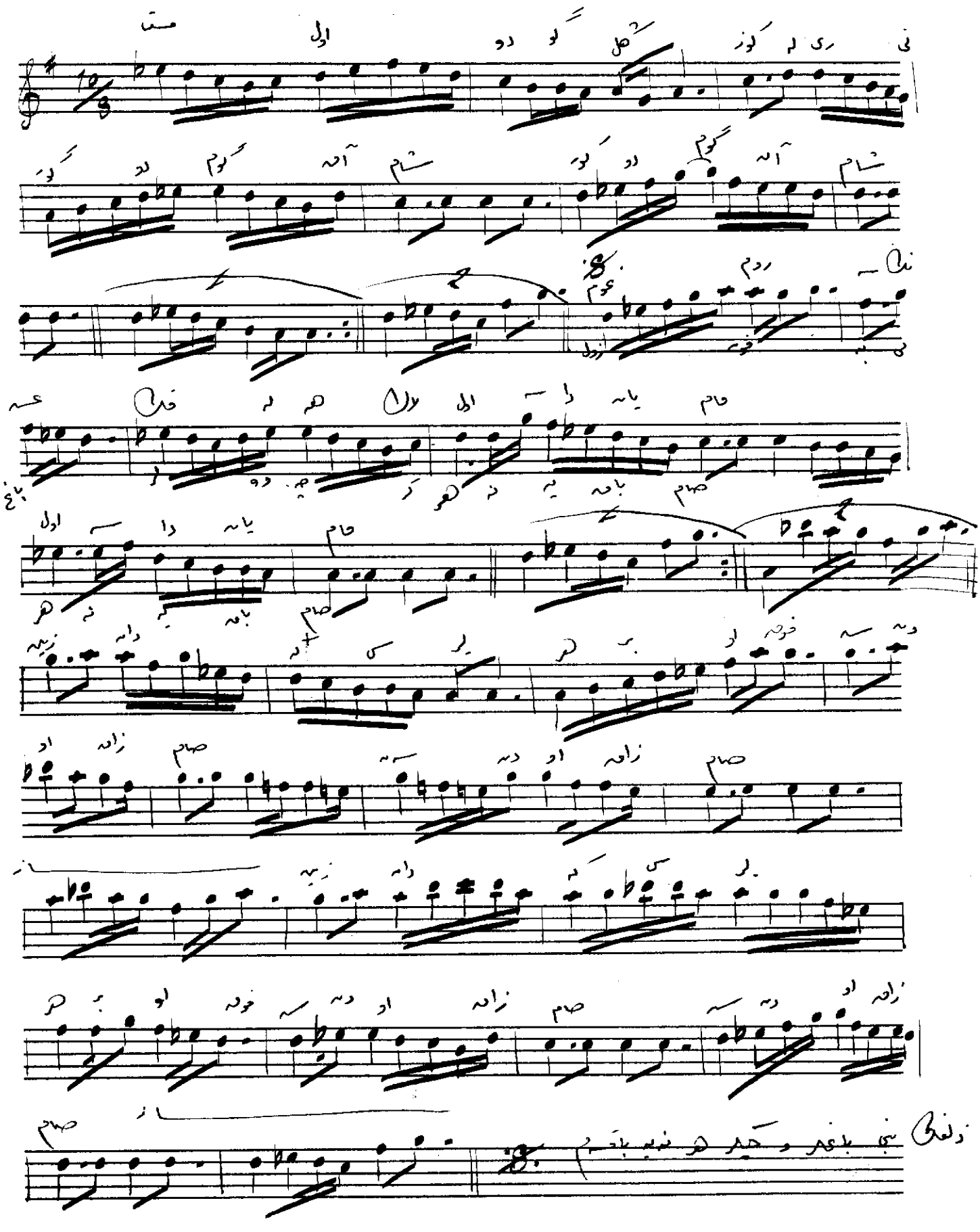
قرجغار مشرقی