Devr-i kebir

NÜHÜFT PEŞREVİ

Tanbûrî Büyük Osman Bey

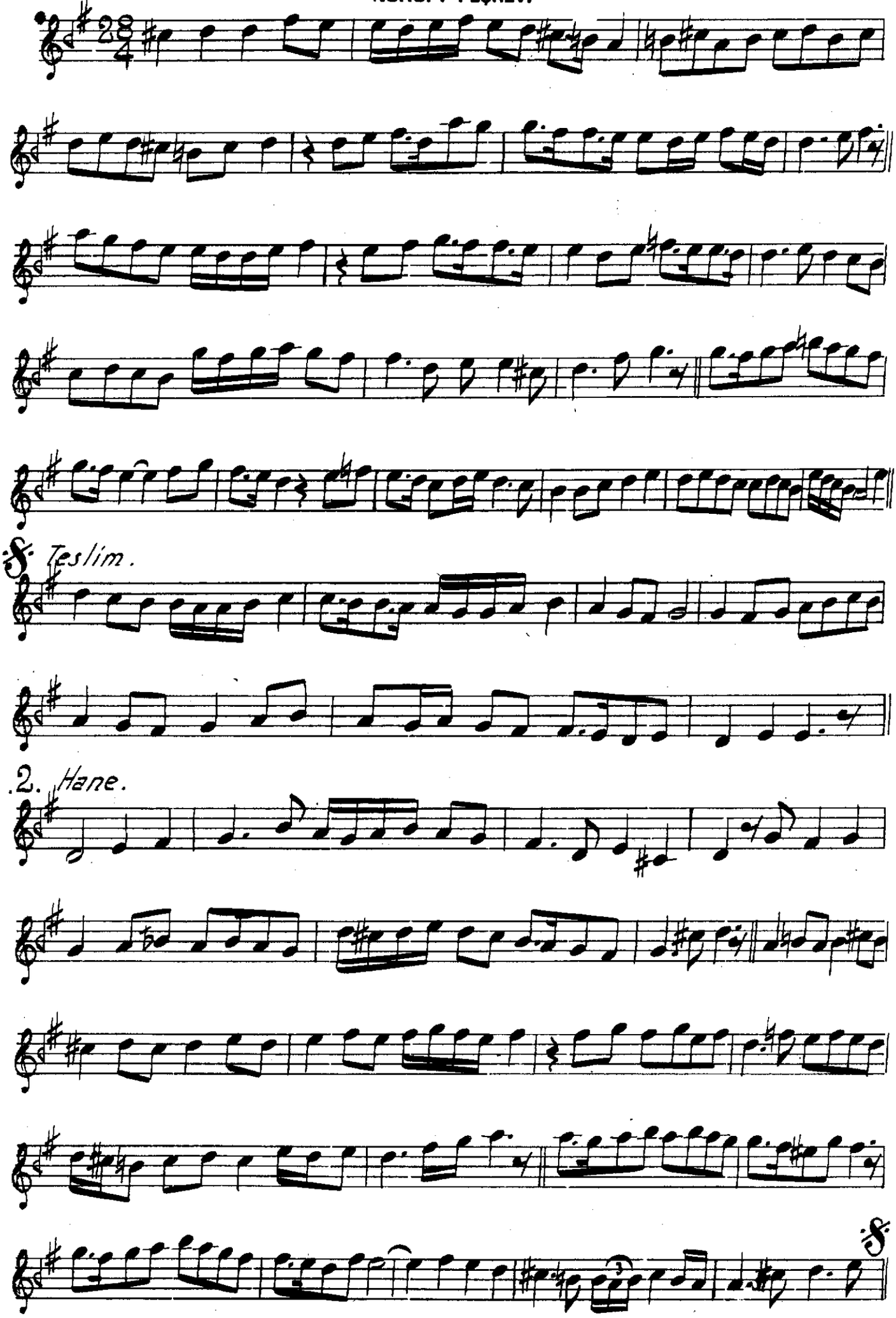

3. Hane.

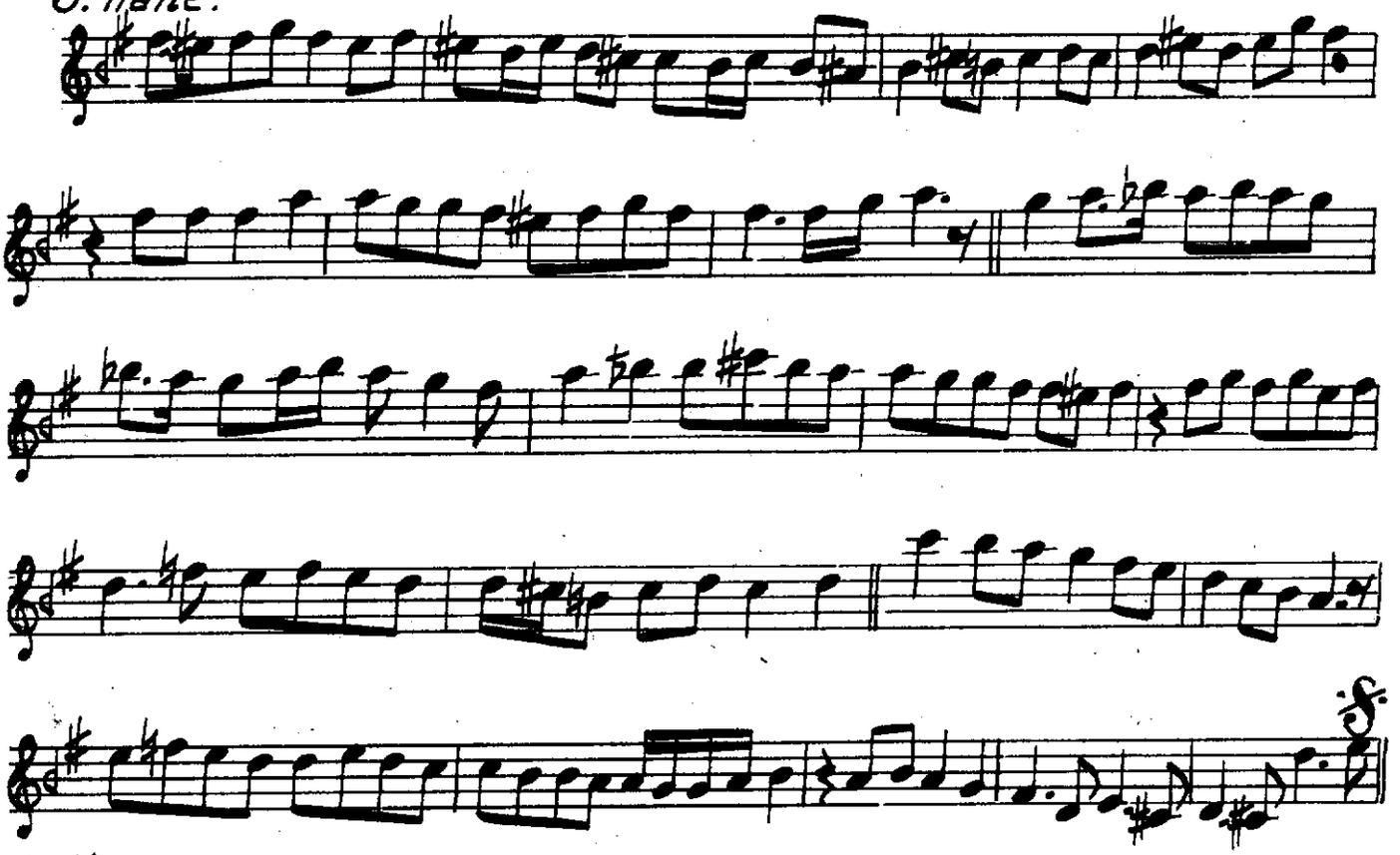

4. Hane.

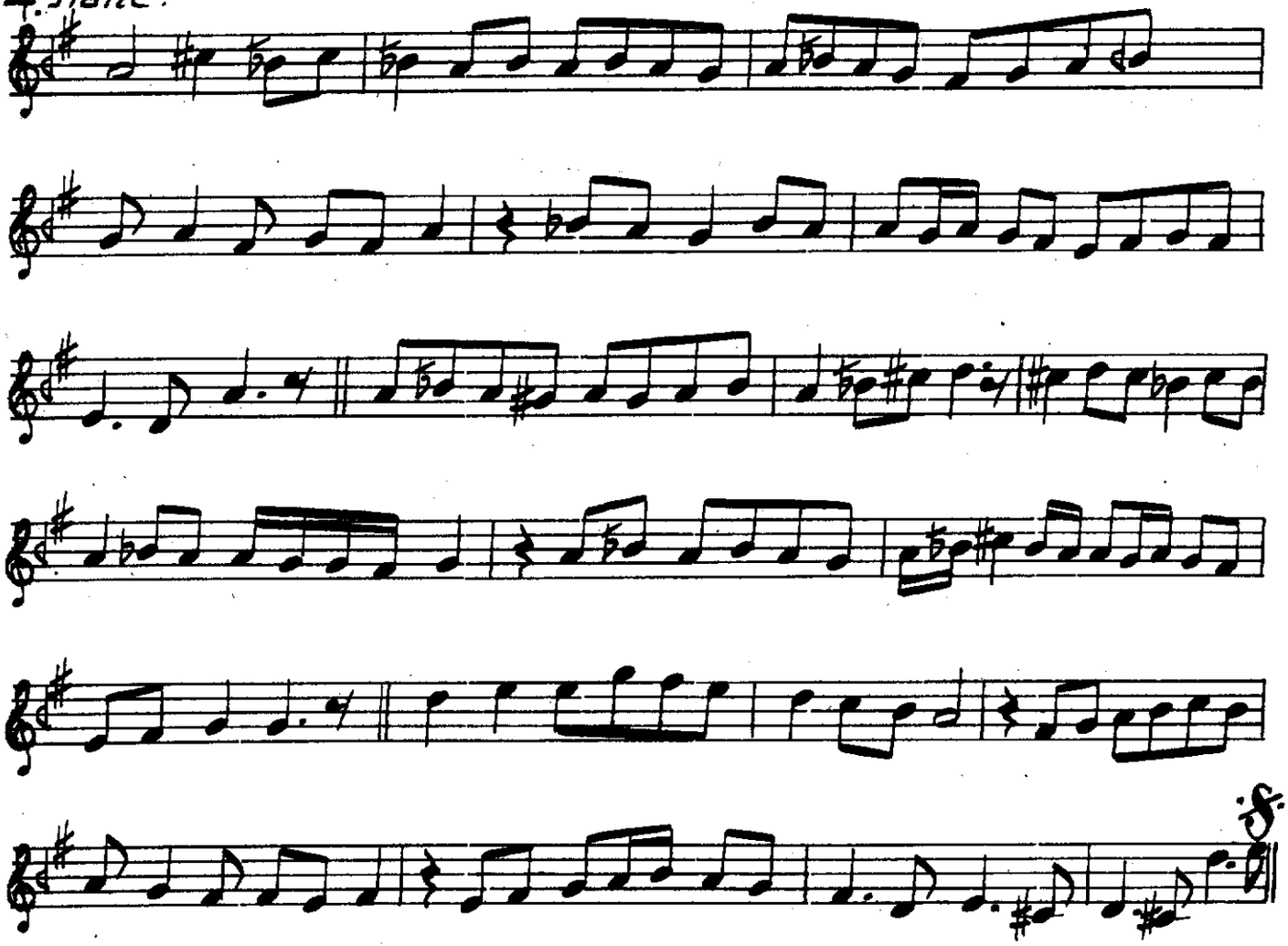

NÜHÜFT AYİN-I ŞERİFİ

Eyyubî Hüseyin Dede

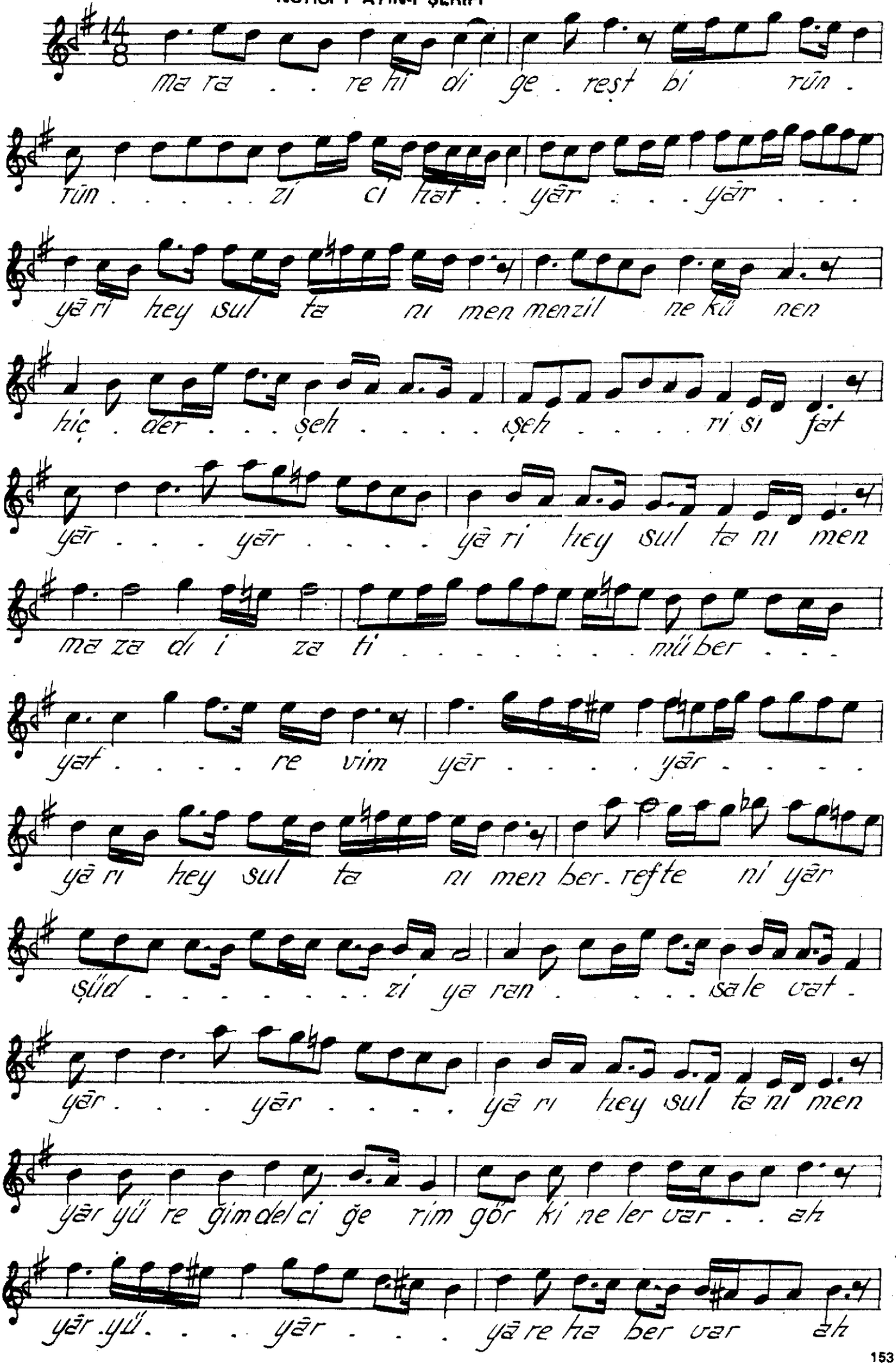

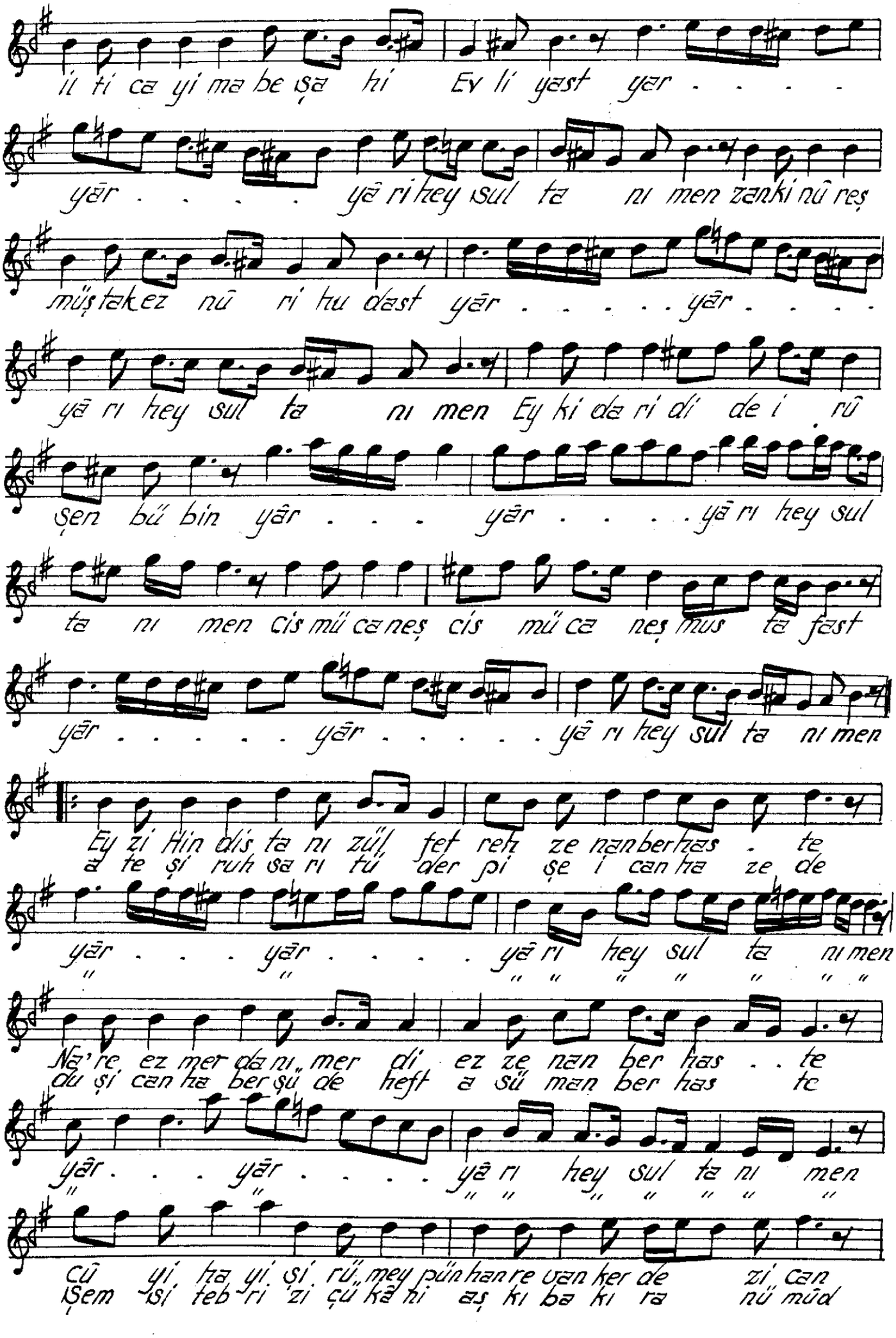

il ti ca yi ma be ṣa hi Ev li yast yar . . . .

yâr . . . . yâ ri hey sul ta nı men zan ki nû reṣ

müṣ tak ez nû ri hu dast yâr . . . . . yâr . . . .

yâ rı hey sul ta nı men Ey ki da ri di de i rû

ṣen bü bin yâr . . . yâr . . . . yâ rı hey sul

ta nı men cis mü ca neṣ cis mü ca neṣ mus ta fast

yâr . . . . . yâr . . . . . yâ rı hey sul ta nı men

Ey zi Hin dis ta nı zül fet reh ze nan ber has . te
a te ṣi ruh sa rı tü der pi ṣe i can ha ze de

yâr . . . yâr . . . . yâ rı hey sul ta nı men
" " " " " " " " "

Na're ez mer da nı mer di ez ze nan ber has . . te
du ṣi can ha ber ṣü de heft a sü man ber has te

yâr . . . yâr . . . . yâ rı hey sul ta nı men
" " " " " " " " "

Cû yi ha yi ṣi rü mey pün han re van ker de zi can
Ṣem si teb ri zi çü kâ ni aṣ kı ba kı ra nü mûd

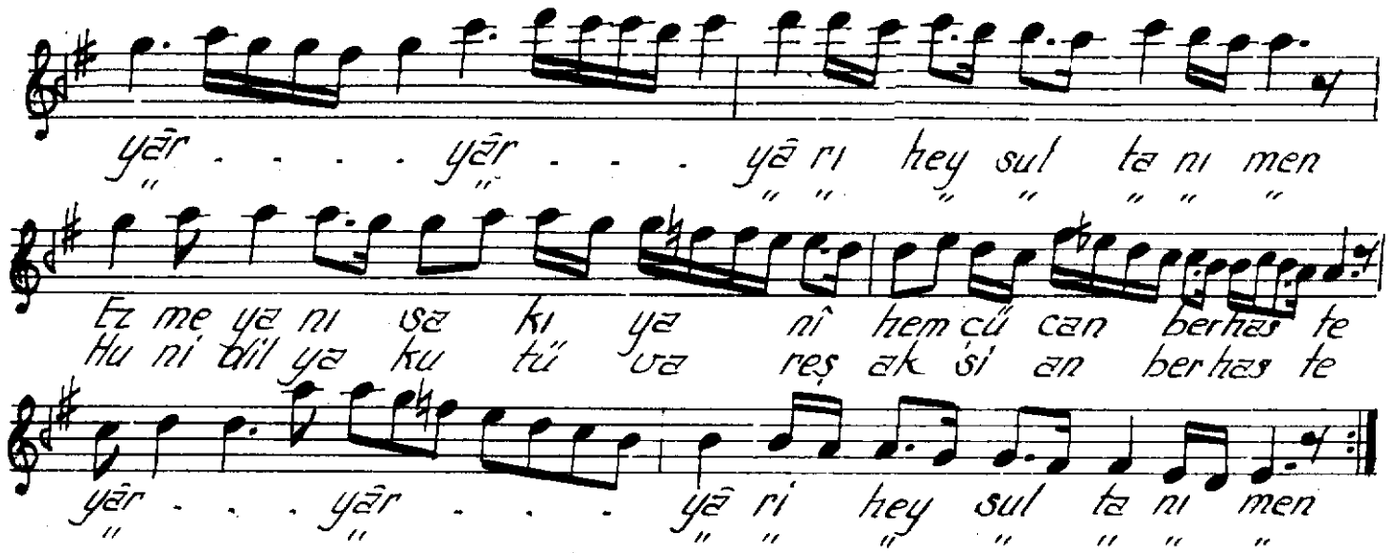

Ikinci Selām

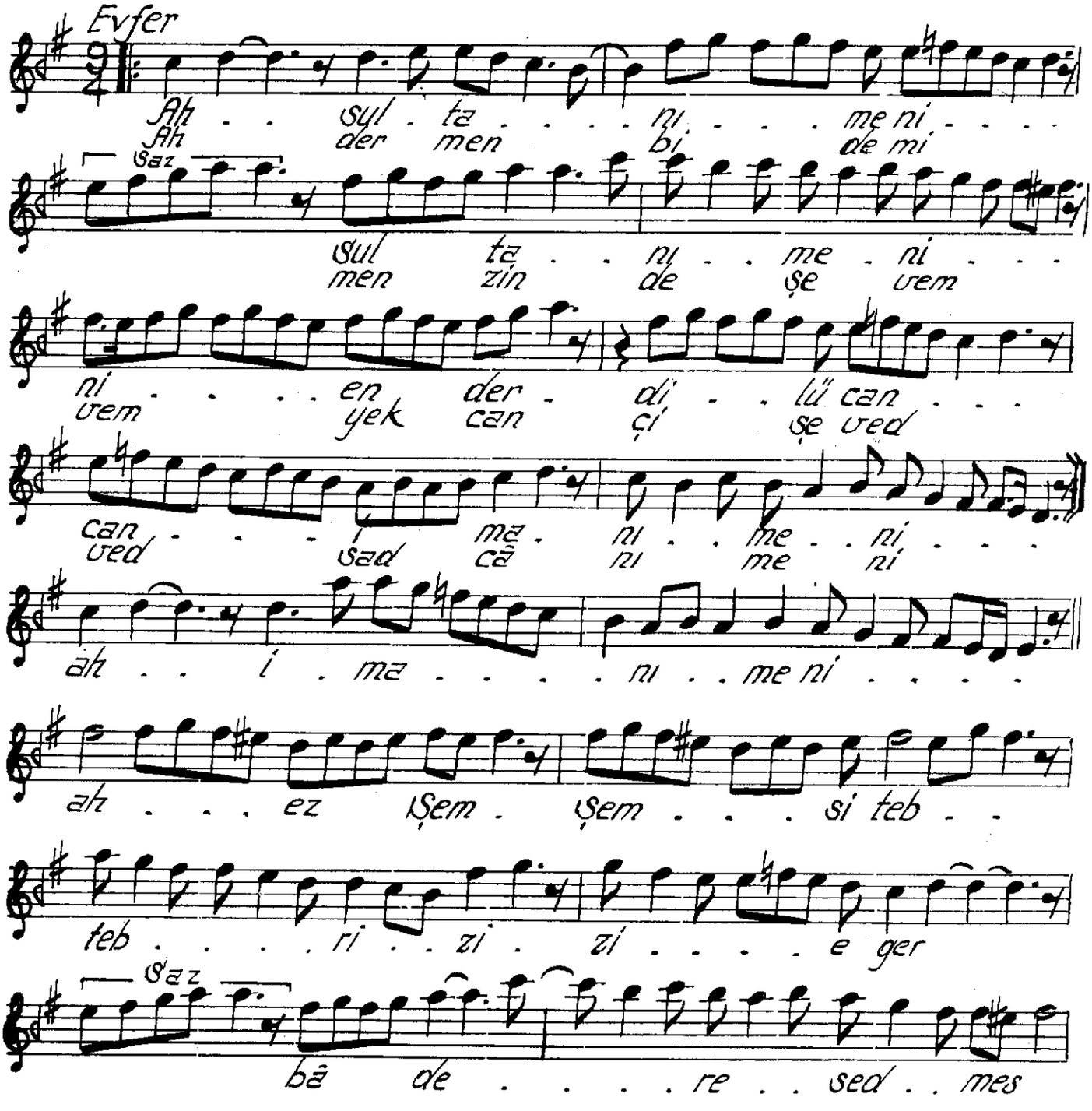

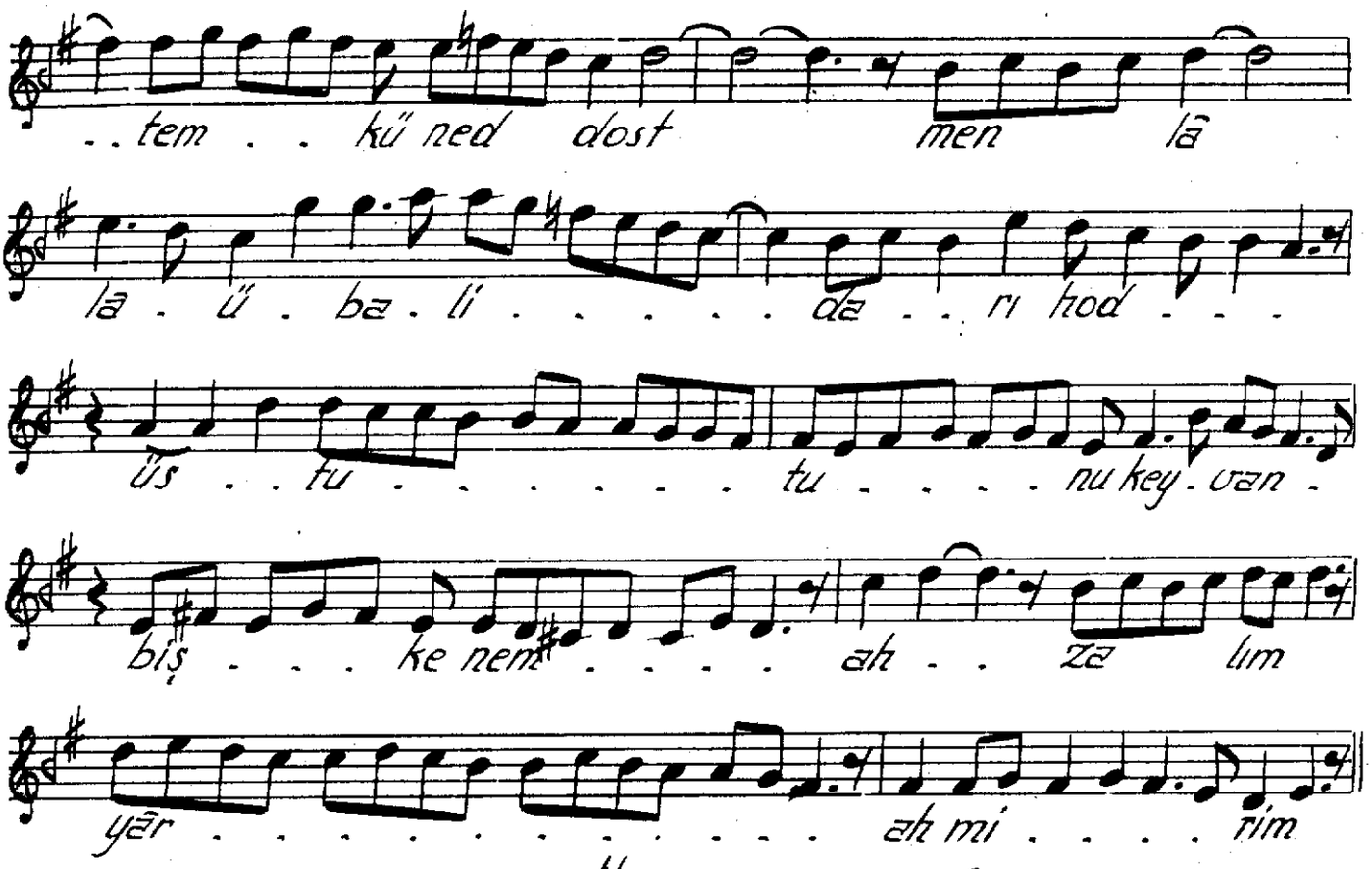

Üçüncü Şelâm

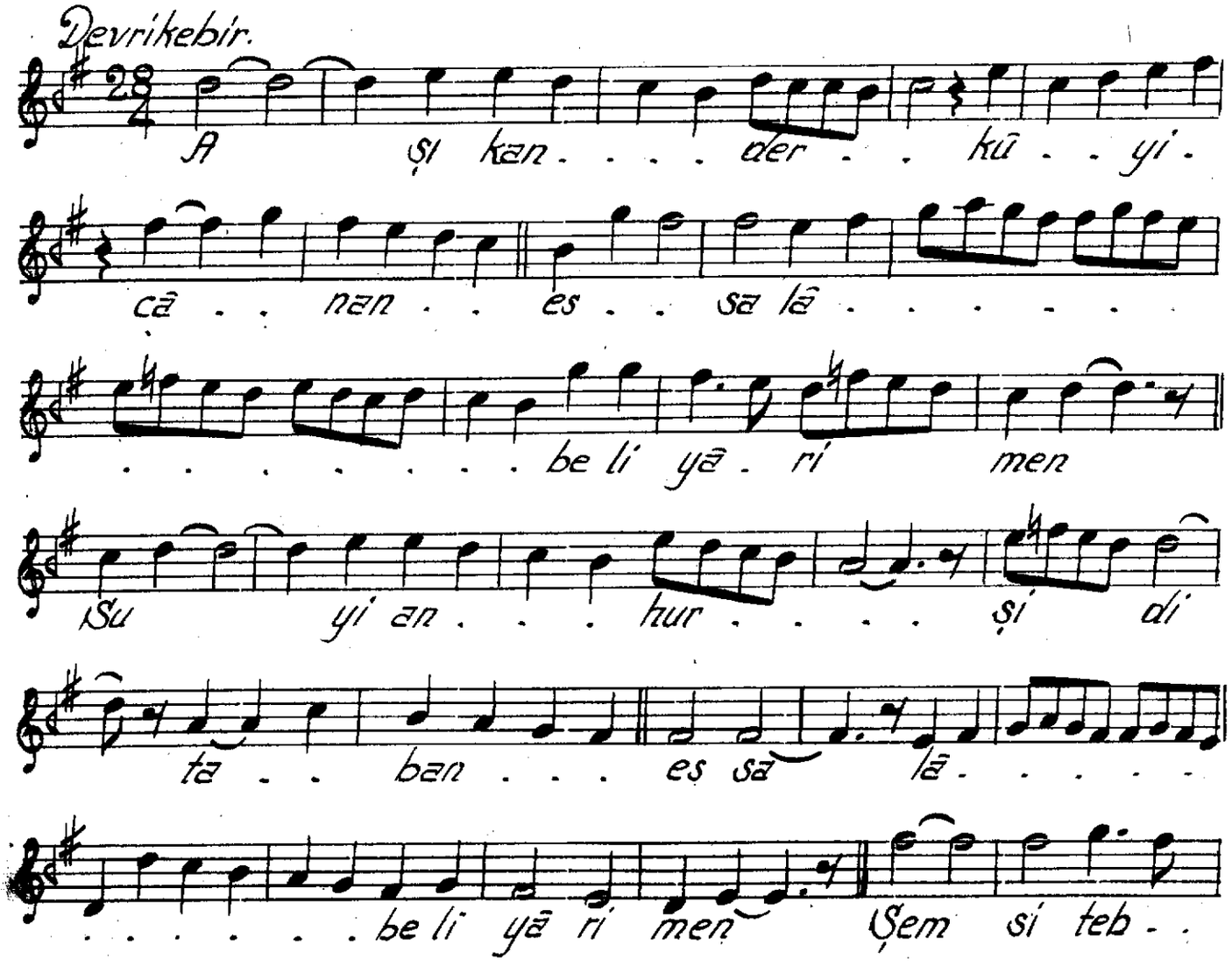

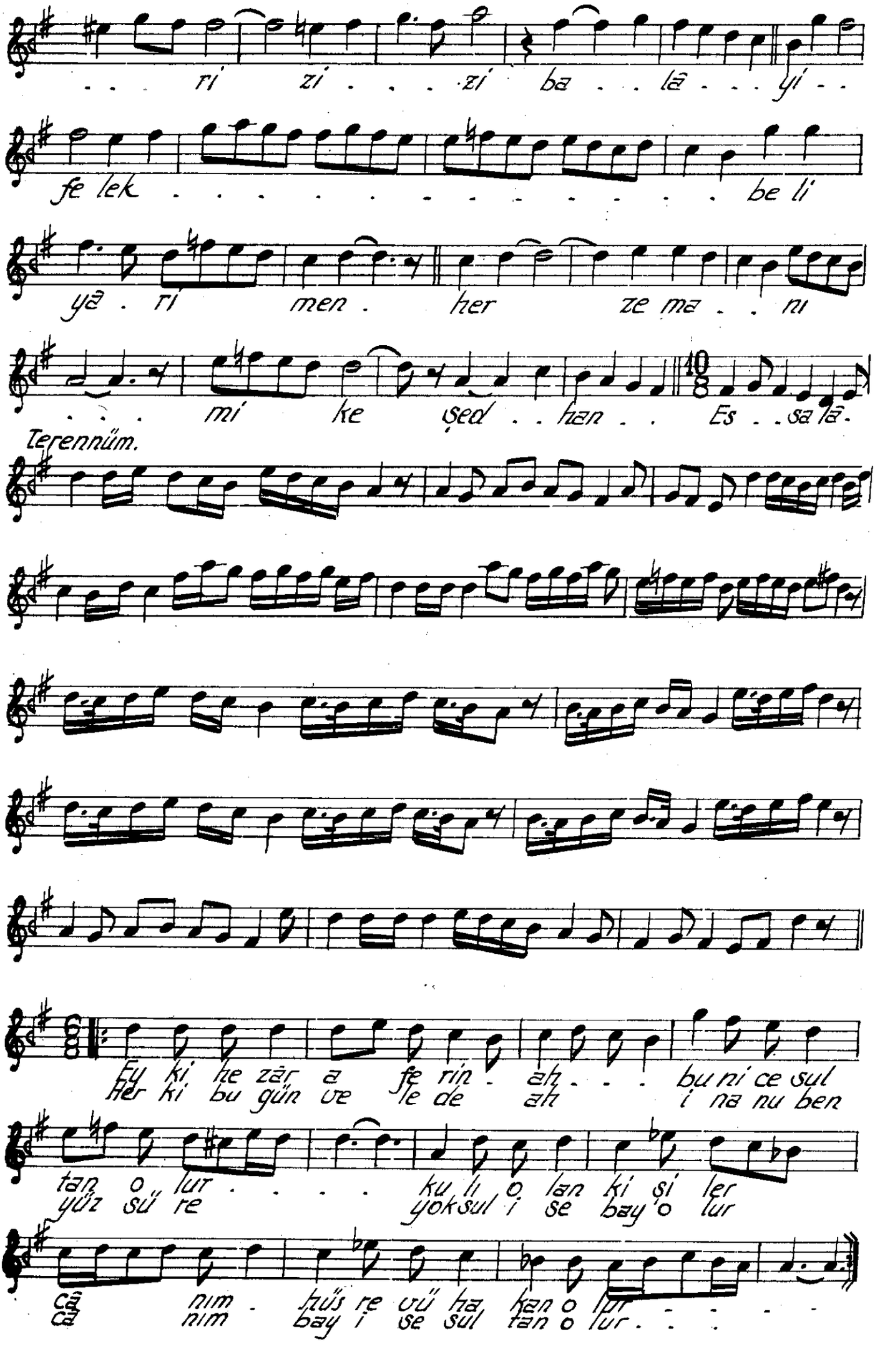
. . . ri zi . . . zi ba . . lā . . . yi . .
fe lek . . . . . be li
yā . ri men . her ze ma . . ni
. . . mi ke şed . . han . . Es . . sa lā .
Terennüm.
Ey ki he zār a fe rin . ah . . . bu ni ce sul
Her ki bu gün ve le de ah i na nu ben
tan o lur . . . . ku li o lan ki şi ler
yüz sü re yoksul i se bay o lur
cā nim . hü̇s re vü̇ ha kan o lur . . . . .
cā nim bay i se sul tan o lur . . .

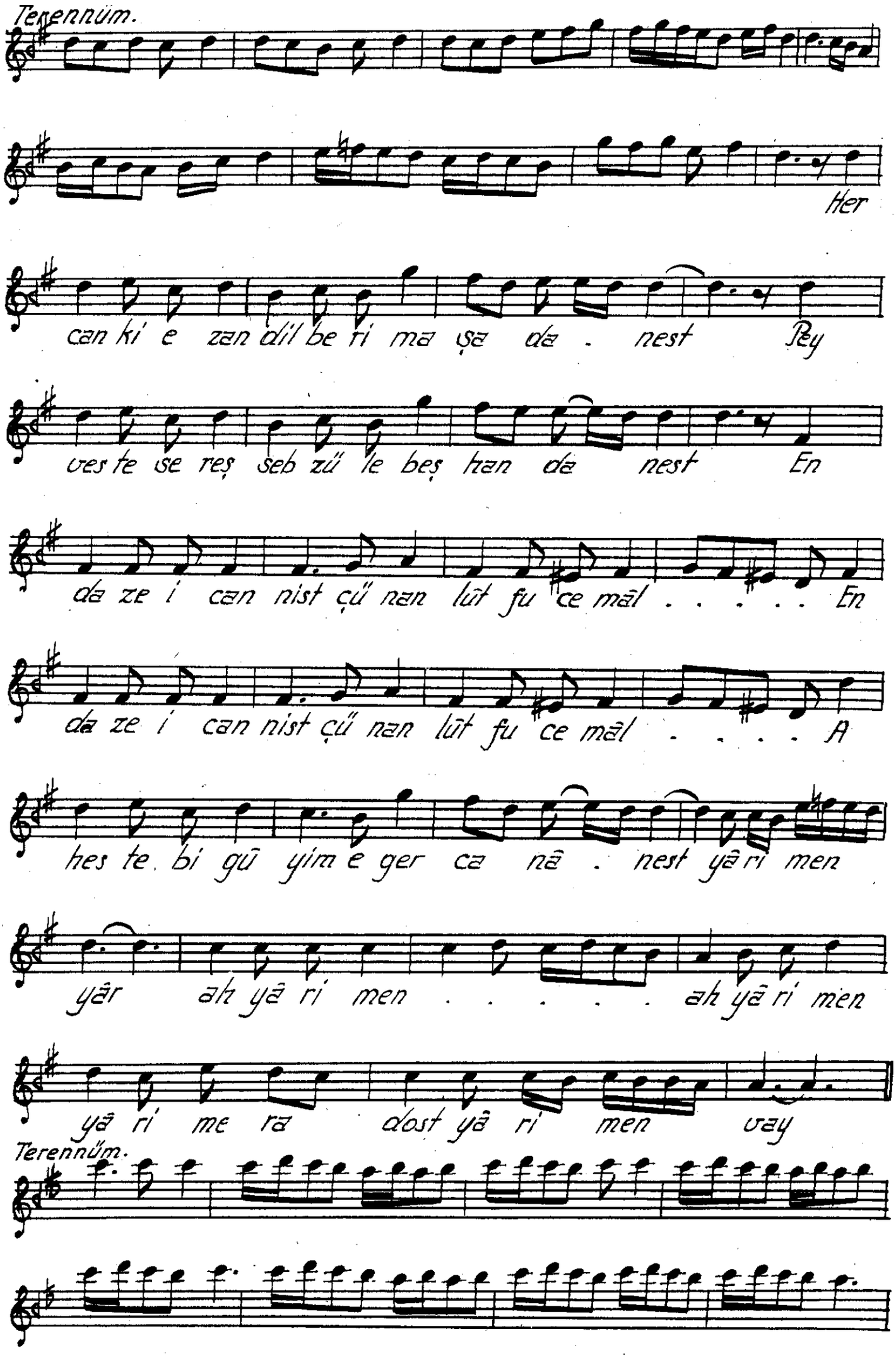
Terennüm.
Her
can ki e zan dil be ri ma şe de . nest Pey
ves te se reş seb zü le beş han de nest En
de ze i can nist çü nan lüt fu ce mal . . . . . En
de ze i can nist çü nan lüt fu ce mal . . . . A
hes te bi gü yim e ger ca nā . nest yā ri men
yar ah yā ri men . . . . . ah yā ri men
yā ri me ra dost yā ri men vay
Terennüm.

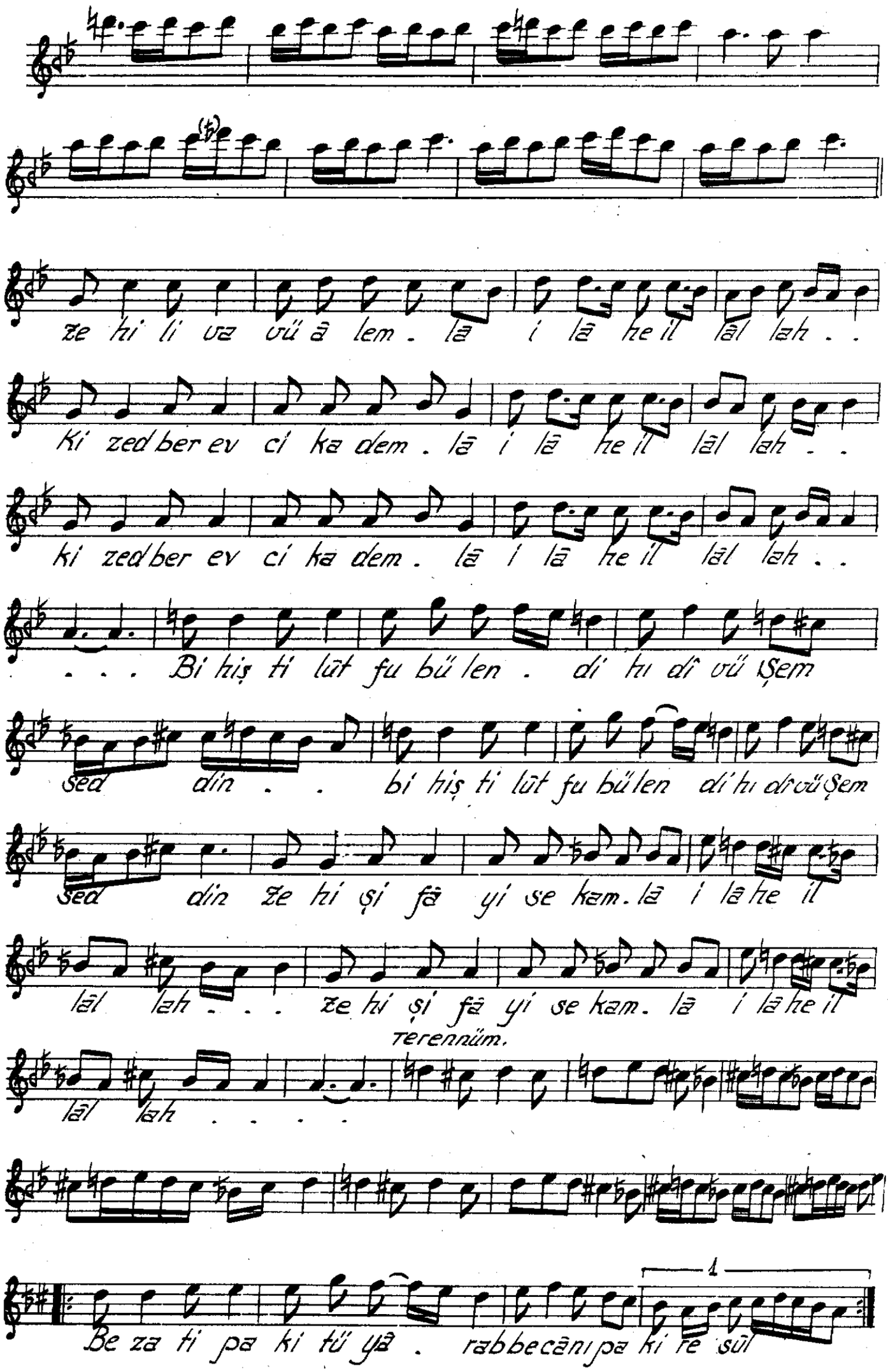
Ze hi li va vü à lem . lā i lā he il lāl lah . .
Ki zed ber ev ci ka dem . lā i lā he il lāl lah . .
ki zed ber ev ci ka dem . lā i lā he il lāl lah . .
. . . Bi hiş ti lūt fu bü len . di hi di vü Şem
sed din . . bi hiş ti lūt fu bü len di hi di vü Şem
sed din Ze hi şi fā yi se kam . lā i lā he il
lāl lah . . . Ze hi şi fā yi se kam . lā i lā he il
terennüm .
lāl lah . . . .
1
Be za ti pa ki tü yā . rabbecāni pa ki re sūl

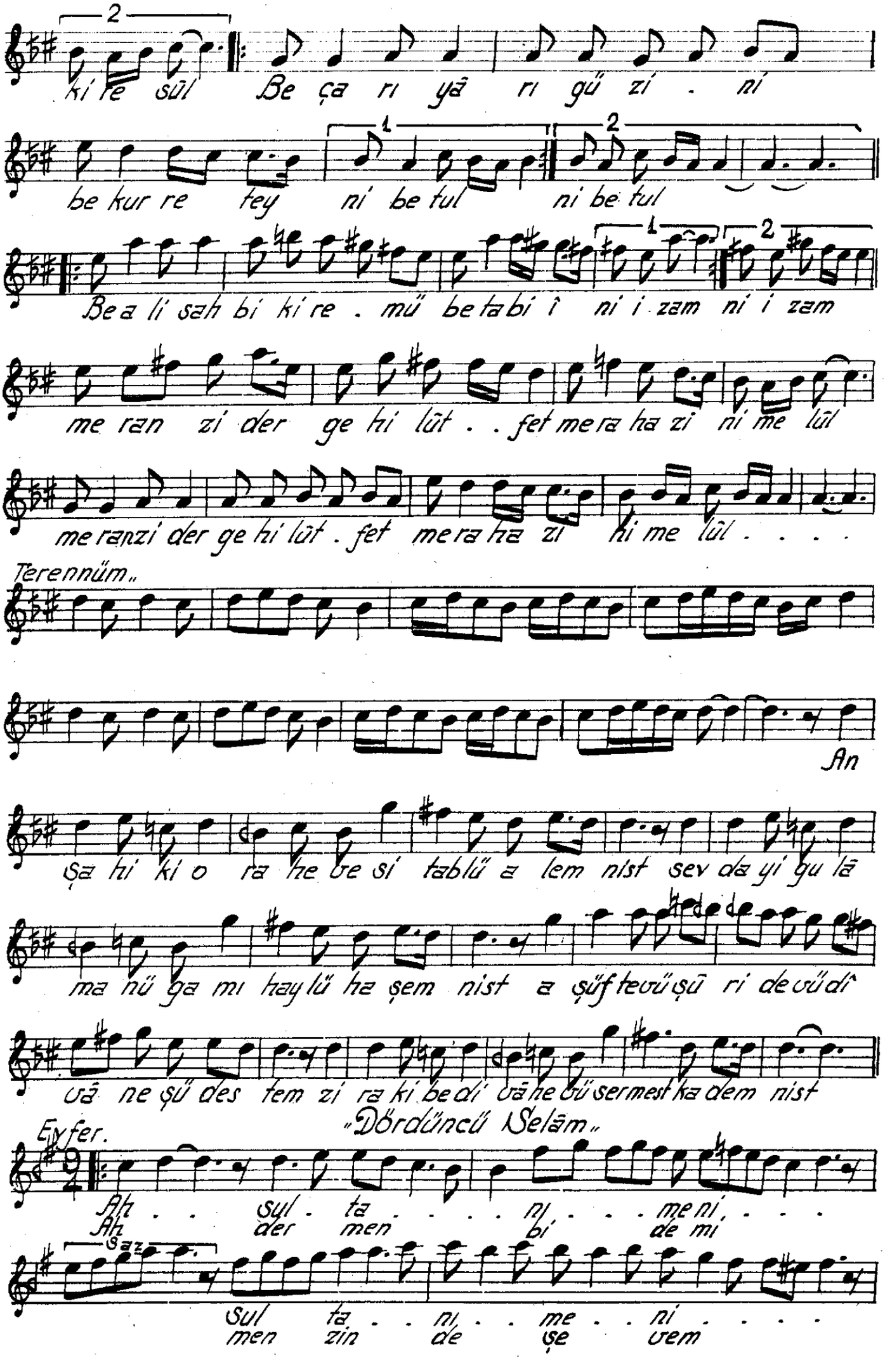
ki re sûl Be ça rı yâ rı gû zi . ni
be kur re tey ni be tul ni be tul
Be a li sah bi ki re . mû be ta bi î ni i zam ni i zam
me ran zi der ge hi lût . . fet me ra ha zi ni me lûl
me ranzi der ge hi lût . fet me ra ha zi hi me lûl . . . .
Terennüm»
An
şa hi ki o ra he ve si tablû a lem nist sev da yi gu lâ
ma hû ga mı hay lû ha şem nist a şûf tevû şû ri de vûdî
vâ ne şû des tem zi ra ki be dî vâ he vû ser mest ka dem nist
«Dördüncü Selâm»
Evfer.
Ah . . sul - ta . . . . ni . . . me ni . . .
Ah der men bi de mi
Saz
Sul ta . . ni . . me . . ni . . . .
men zin de şe vem

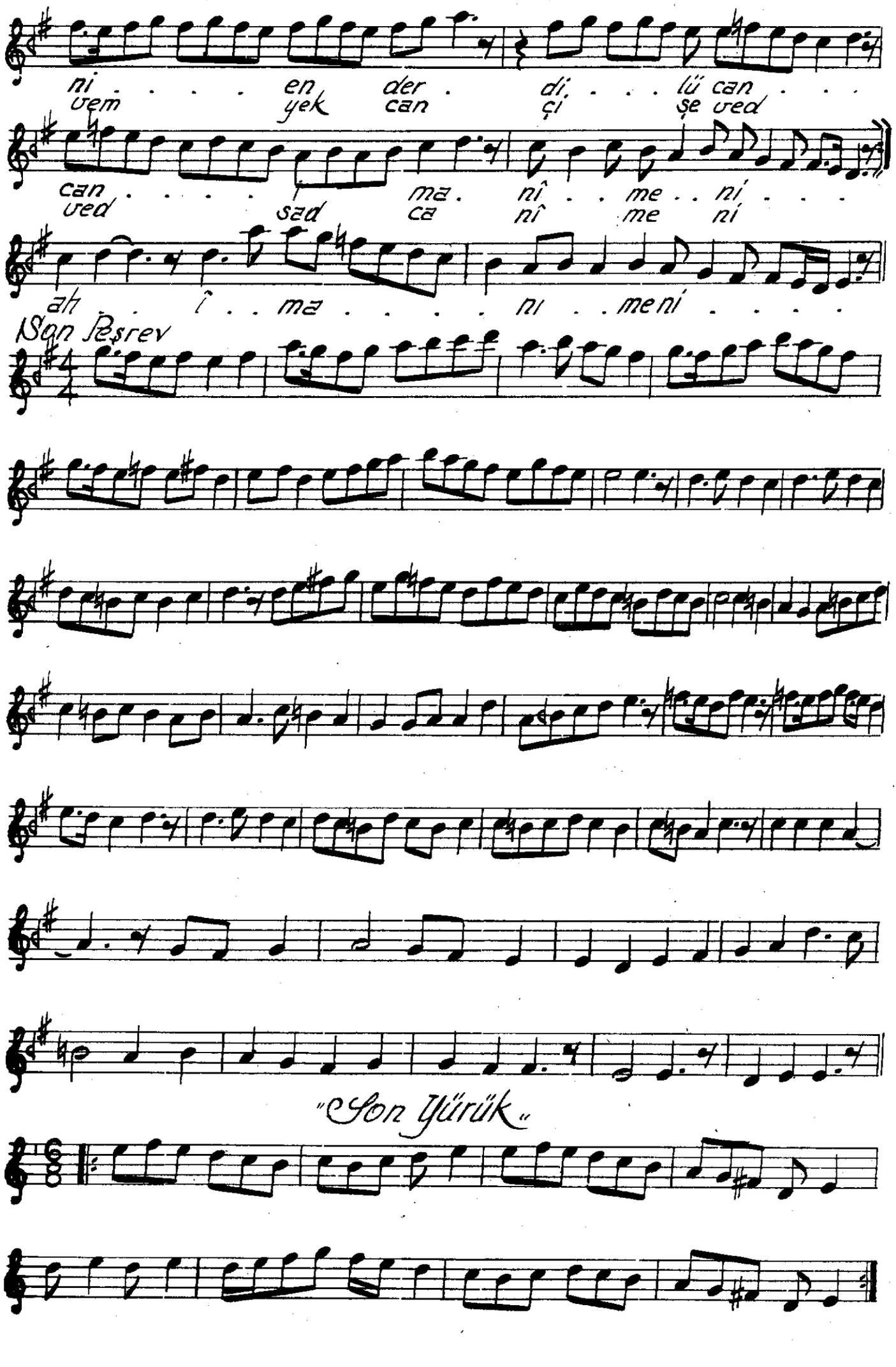
ni . . . en der . di . . . lü can . . .
vem yek can çi şe ved
can . . . . ma . nî . . me . . ní . . .
ved sad cə nî me ní
ah . î . . ma . . . . . ni . . meni . . . .
Son Peşrev
"Son Yürük"