

USÛL :  
SOFYÂN

UŞŞÂK İLÂHÎ

BESTE :

GÜFTE : YUNUS EMRE

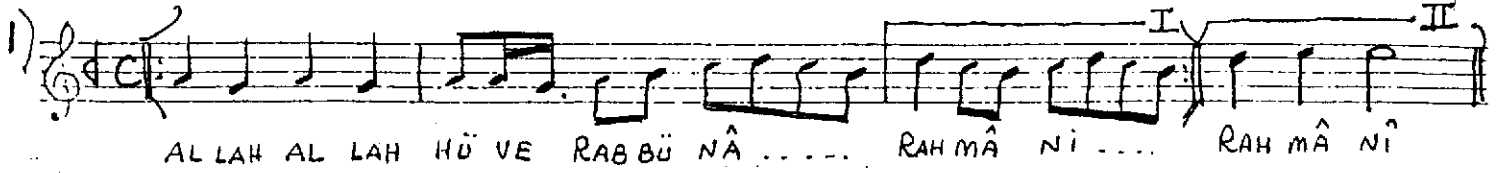

ALLAH AL LAH HÜ VE RABBÜ NÂ ... RAHMÂ Nİ ... RAHMÂ Nİ



İR HAM Lİ FAZ Lİ ŞEY -- Hİ NÂ --- GEYLÂ Nİ Nİ YA HAYYA HAY YA

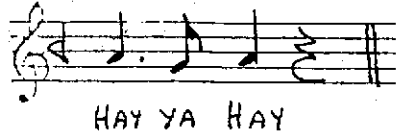

HAY YA HAY

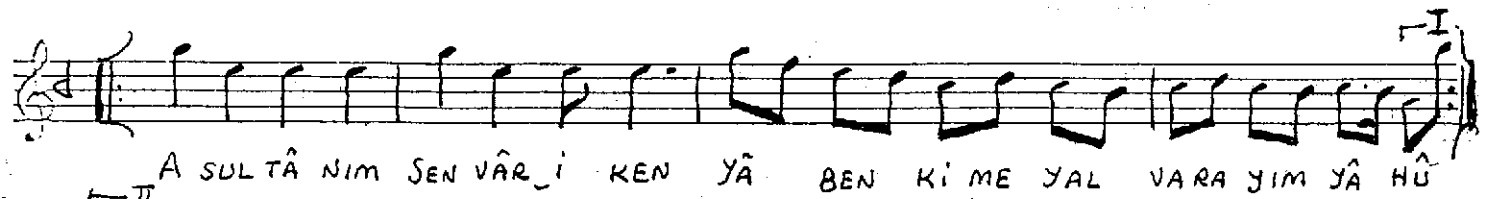

A SULTÂ NİM SEN VÂR İ KEN YÂ BEN Kİ ME YAL VARA YİM YÂ HÜ

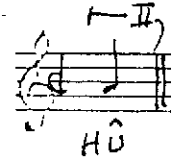

HÜ



AL LAH ALLAH HÜ VE RABBÜ NÂ ... RAHMÂ Nİ ... RAHMÂ Nİ



İR HAM Lİ FAZ Lİ ŞEY -- Hİ NÂ .... GEYLÂ Nİ Nİ YA HAY YA HAY YA

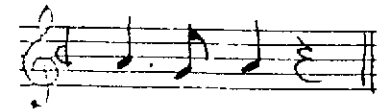

HAY YA HAY



İS MİN GANİ SETTÂR İ KEN YA BEN Kİ ME YAL VARA YİM YÂ HÜ HÜ

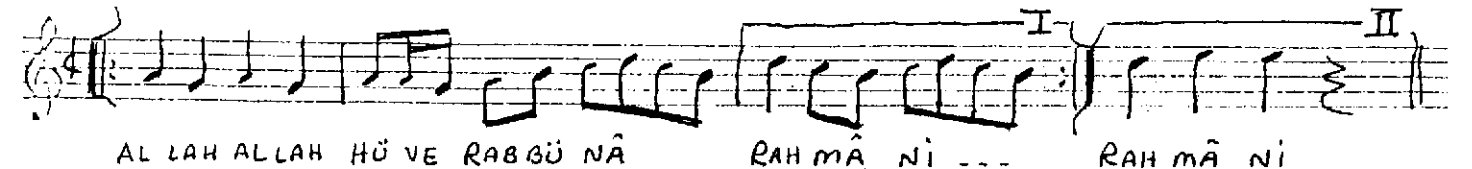

AL LAH ALLAH HÜ VE RABBÜ NÂ RAHMÂ Nİ ... RAHMÂ Nİ

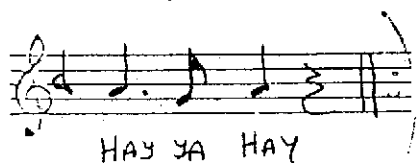
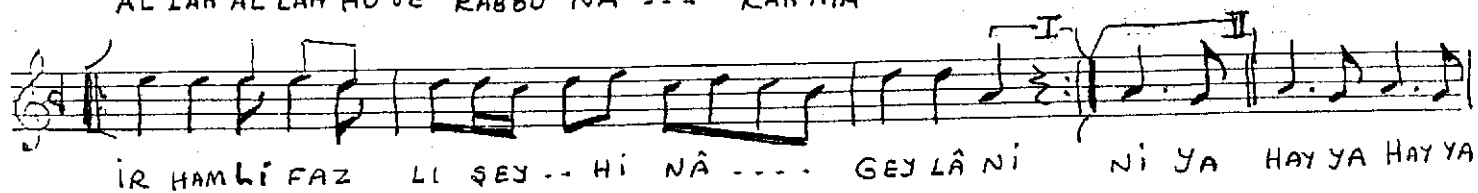
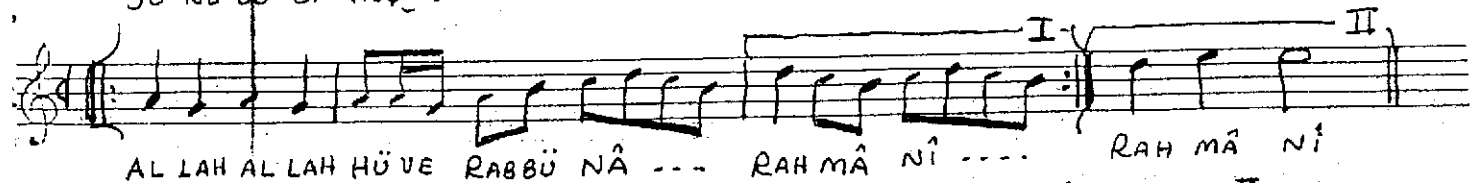
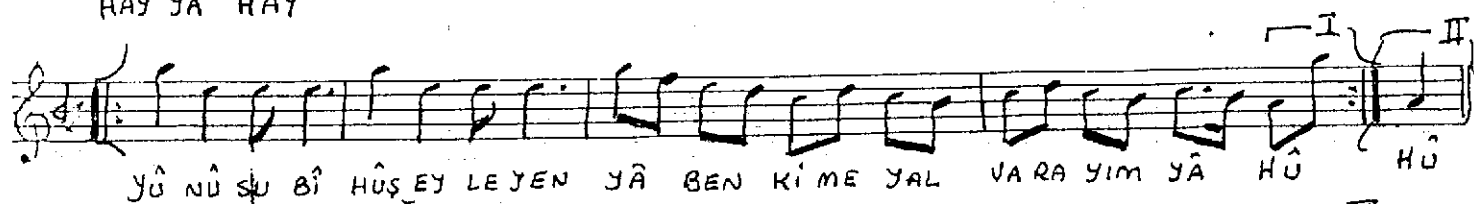
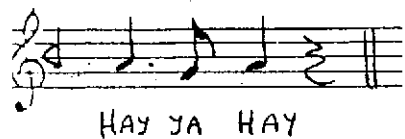
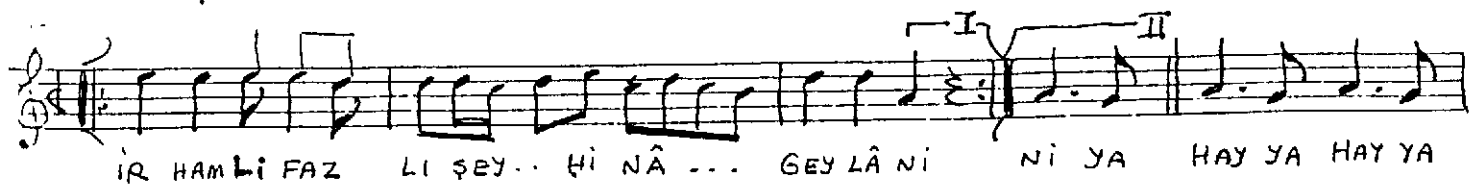

28.2.1992