

virdi

Kirdiki hicaz kar

B. S. ca

os Kim Pa na Her yaf ha se

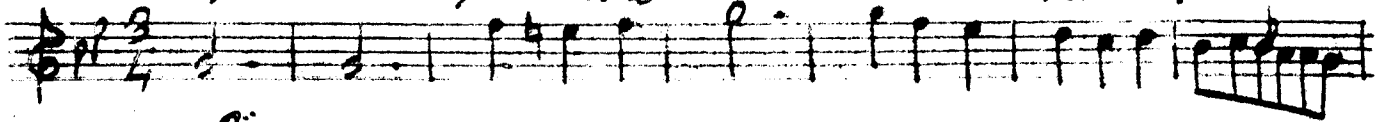

~~Bina~~ Bizz

hüz

ne Be

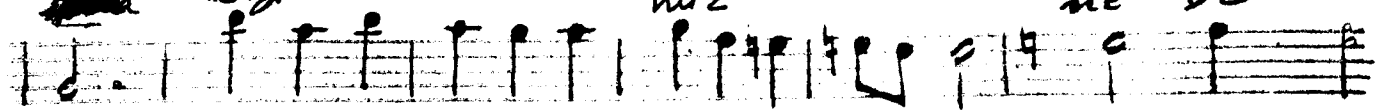

del

di

is

ses

ge ce

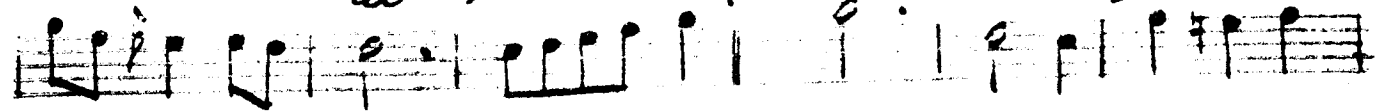

ler

Kal

Bi

mi

~~me~~ Nâz

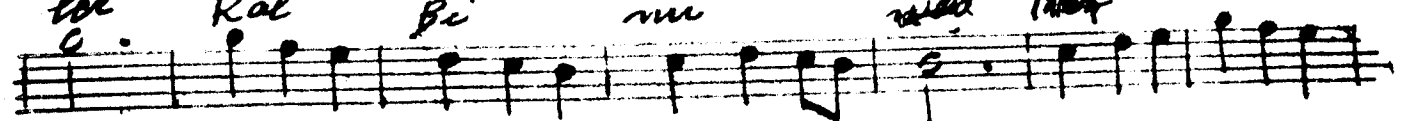

ter

le di del

di

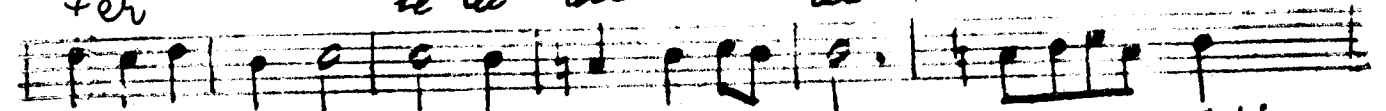

is

ses

ge ce

ler

Kal

bi

~~Me~~

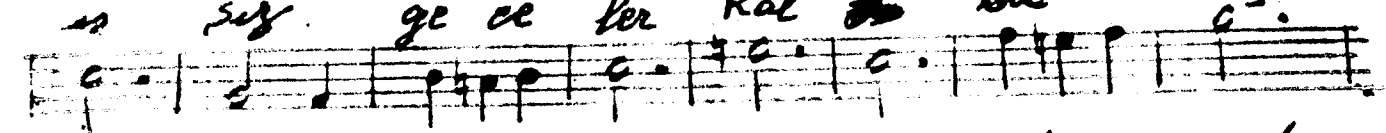

~~Nâz~~

ter

le di del

di

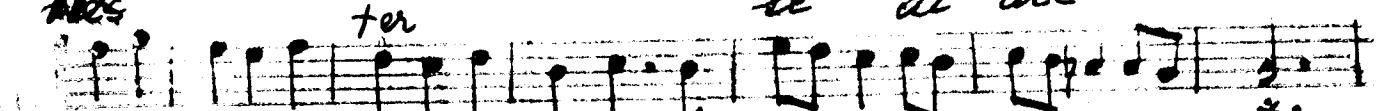

ca na ne ni yaz

at

me si

Boş



du

de e mel

di

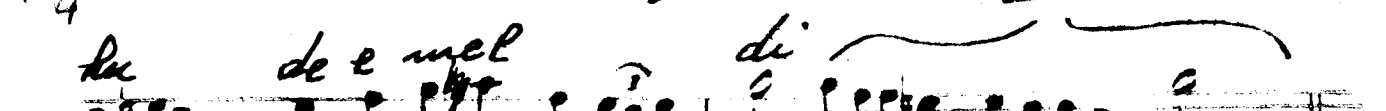

hos göl

ge zi

Bi

Bon

da hi

zul



met

de Ka rar

~~du~~



K. Hicran

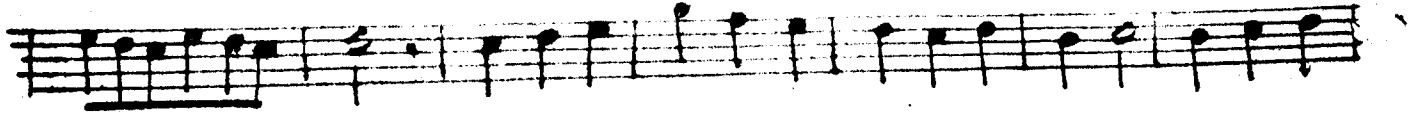
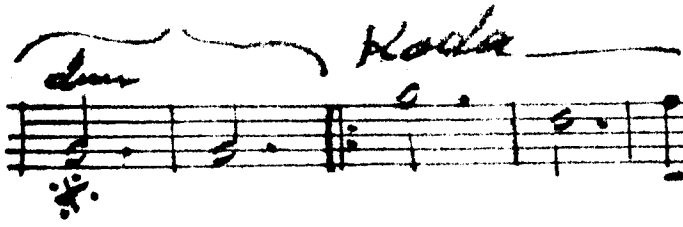

aşkın bana her şafakları bir kışme bede ldi  
issız göçerler kalbini nesterledi de ldi  
canane niyaz dıneri beykude emeldi  
her gölge gibi ben dahi zu lmette Karar dım  
kızan la karan yaprage şeklinde saradım

g. perem

Ö. Hicran