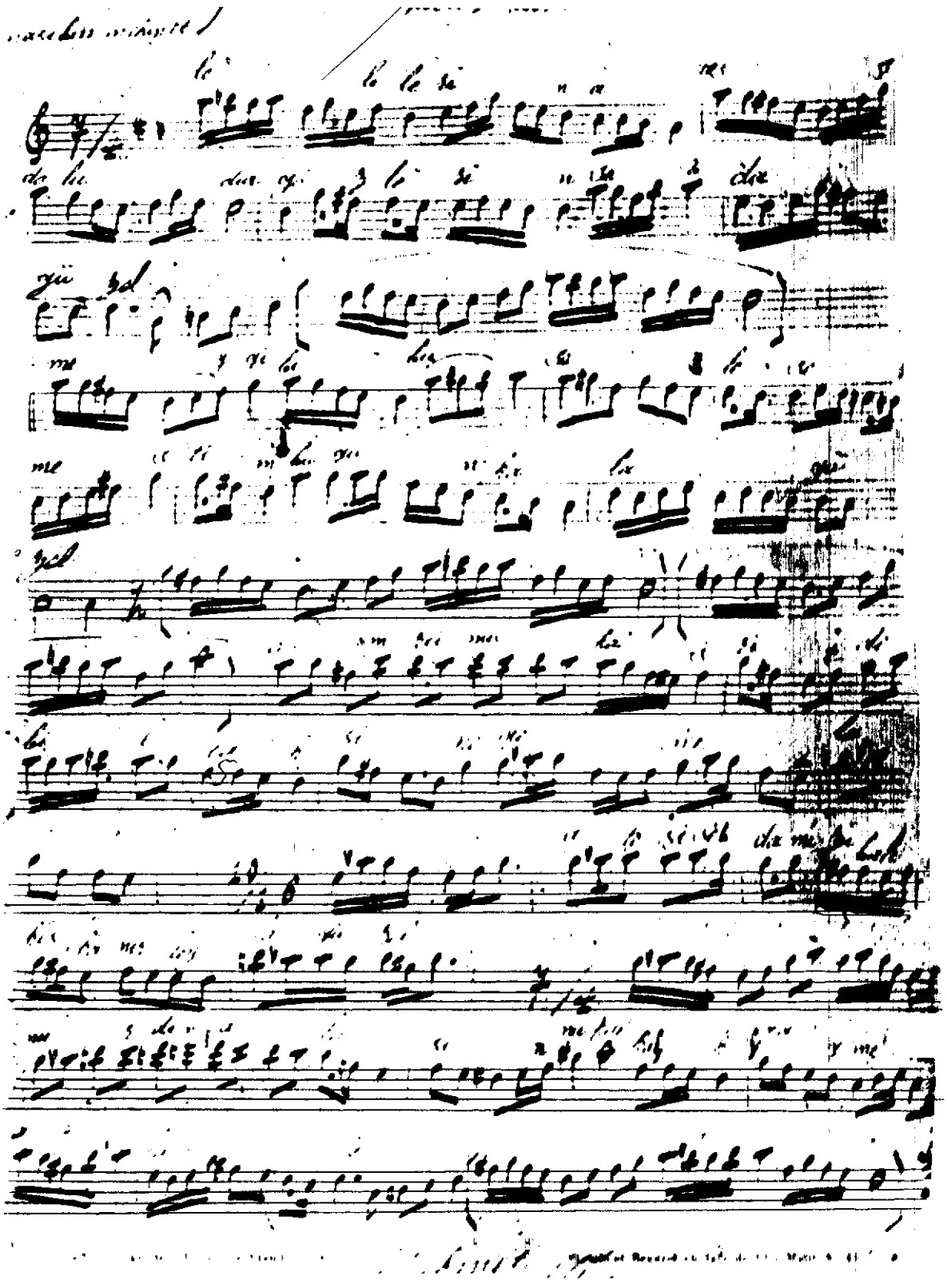

Ottokar KOSAL