NİŞABUREK MAKAMINDA ŞARKI

Aşkı fısıldar sesin ...

GÜFTE ve BESTE :
NEVESER KÖKDEŞ
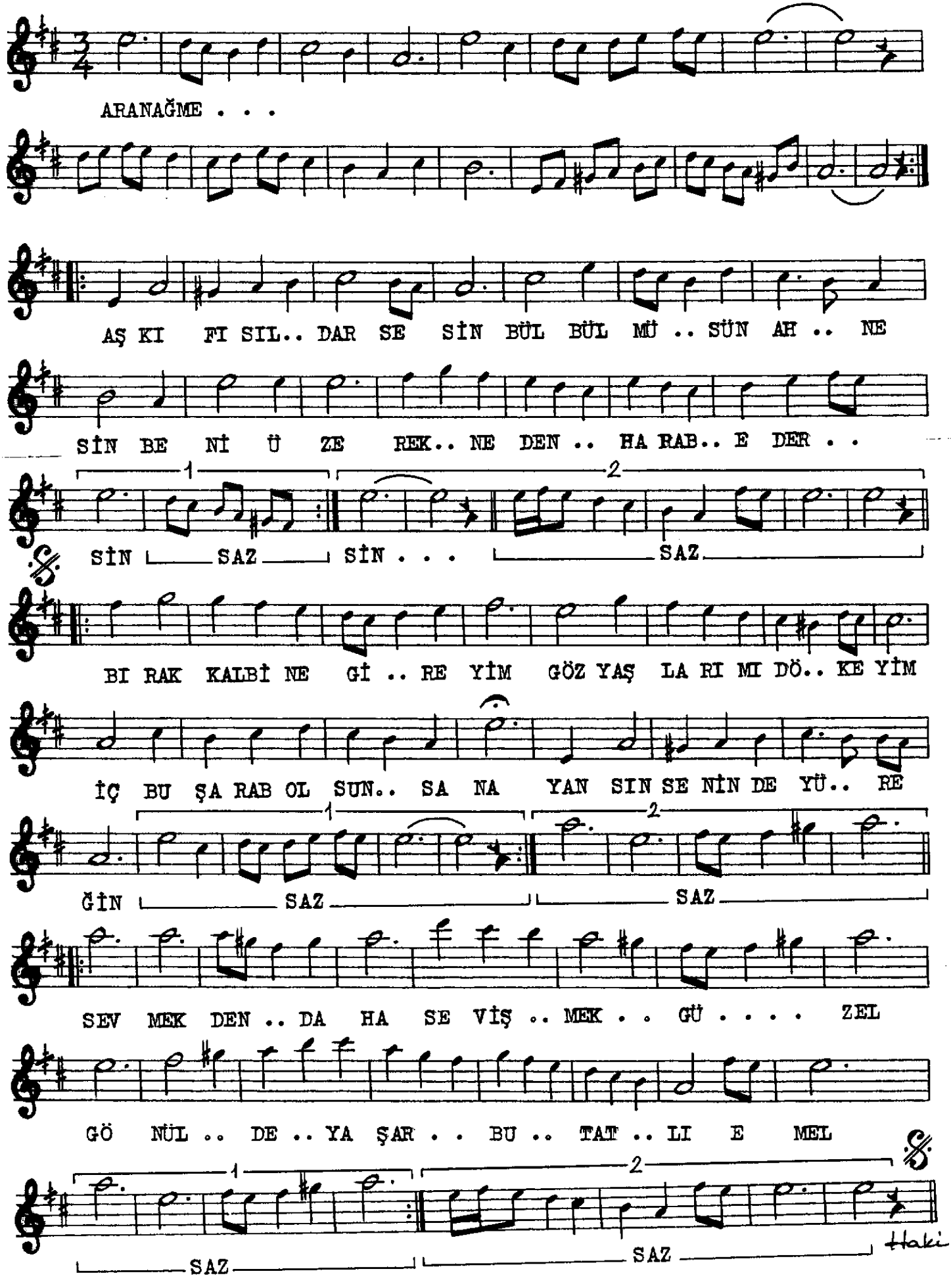
SEMÂİ