

HICAZ İLAHİ - 133

BESTE: DOĞAN ERGİN

SDFYAN

Kolo

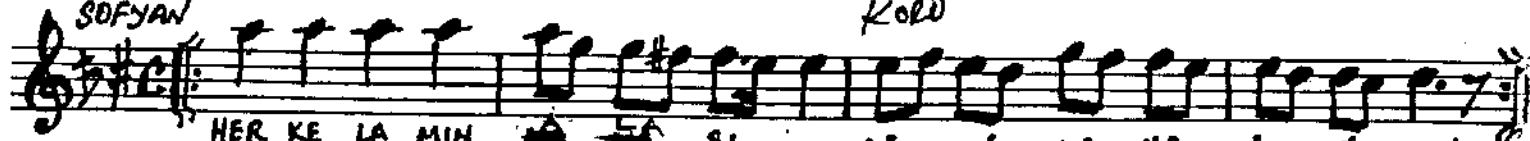

HER KE LA MIN LA SI LA LA HE IL LA LAH
CUM LE VA RIN MEV LA SI LA LA HE IL LA LAH

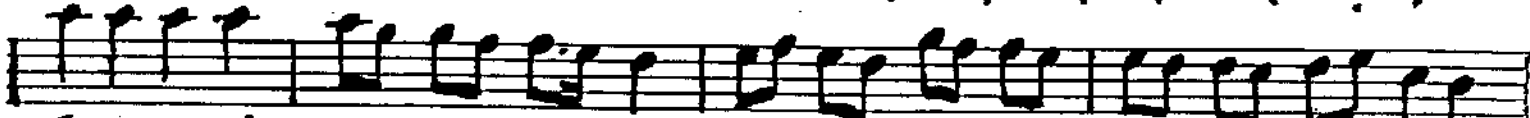

~~CUM LE DER DIN DER MA NI~~ LA . . i LA HE IL LAL LAH

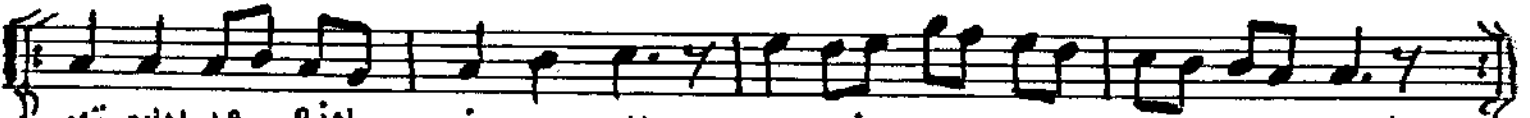

~~MÖ MUN LE PIN~~ ~~i MA NI~~ LÄ ..i LA HE il LAL LAH
il LAL LAH ... il LAL LAH MU HAM MED REA " " " " " " LAL LAH

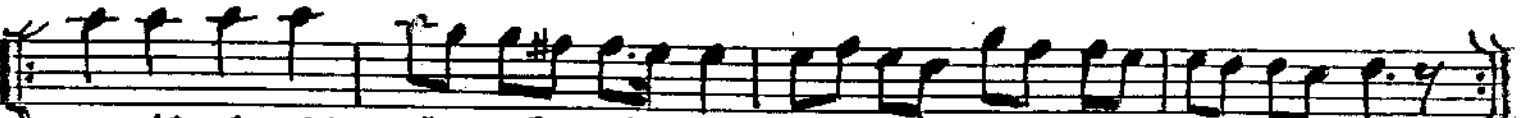

TA	LIP	LE	RIN	SÜK	RÜ	DÜR	LA	..	i	LA	HE	İL	LAL	LAH
KALP	LE	RI	NİN	FİK	RI	DİR	"	"	"	"	"	"	"	"

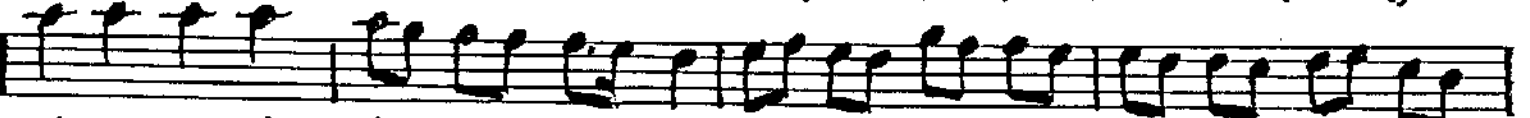

DIL LE RI NIN ZIK RI DIR LA .. i LA HE IL LAL LAH

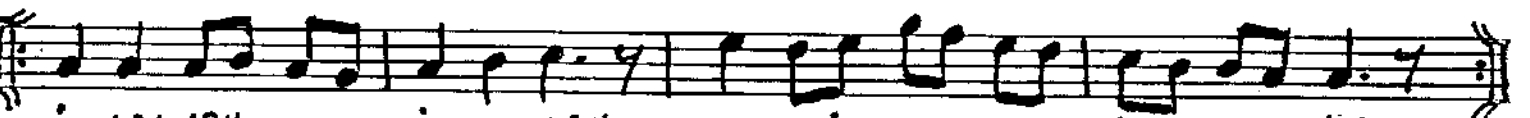

MUHAMMAD RAUL LAN

HER KELAMIN ALASI LA ILAHE ILLA LLAH

CÜMLE VARIN MEVLASI ~ " "

~~CINQUE DECINE DI SECONDI~~

MUMINLEBİN İMANI

TALPLERİN SEKRÖDÜR KALPLERİNİN FİKRİDİR

DILLERININ ZIKRIDIR LA ILAHE ILLALLAH

CÜMLE ESMAYA HADİ BUDUR DERDİN İMADI

PAC EYLEYEN İBADI LAİLÂHE İLLALLAH

GEL TERKEYLE CAYIRI BİL ÖZÜNÜ TANIRIYI

3A6 EYLEYBAI CEBTEB A D E H E S A I L B M

IRAD FORMAL ON IN FOR CONDUCT

762 GEGIREN SIKATI
SINTE

Not: Güfte, Qarakkale'nin
Kilitbahir köyünde Medun
CAHİDİ Sultan Hançerlerine
aittir. DOĞAN ERGİN 7.9-1985

(13-6-1988 Teriden yazıldı)
Mithat ARLSOY