

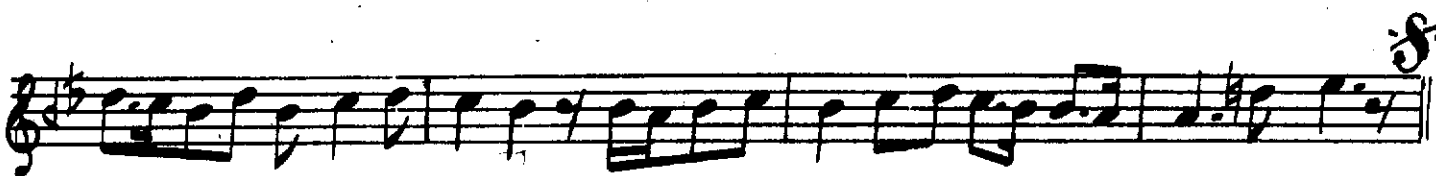

4. Hane

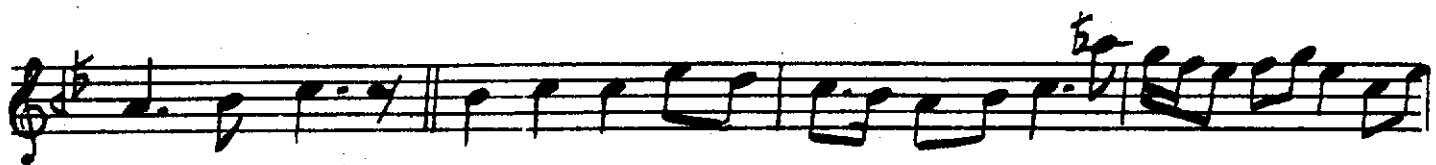

Her . ci . zi ki an . . . ho şer tû neh . .
 Ta mey ne se ved de 'li li in
 Ver ney me yû çen gi sū re ti

yes ti . mü dam . . . hey yi yâr hey
 mer dü mi am " " " "
 ho bû se ma " " " "

dast . . ta na yi men . cā . ni men . . vay
 " " " " " " " "
 " " " " " " " "

Ber . ha . . . sı ha lā . . . li keş tû ber . .

mi . ha tam . . . hey yi yâr hey

dast . . ta' na yi men . cā . ni men . . vay

hey . . . hey yi hey . . hey yi hey zi bā yi men

yâr . . . yâr . . . yâr yû re gîm yâr . . .

yâr yû re gîm del ci ge rim gör ki ne ler var . . .

ya re ha ber var

müt ri bā in per de zen kân yā ri mā mest ā me dest
 ā bi mā tā ger bi ri zed Verse bu hā biş ke ned

an ce nā bi bā sa fā vū bā ve fā mest ā me dest
 ey bi tā der dem me zen kin dem se kâ mest ā me dest.

yâr . . . yâr . . . yâ ri yâ ri . . . men

Be sâ hi ni hâ ni . . . te si di . . . ki nu şest

me yi ā . . . sū mā ni . . . çî şî di . . . kinu şest

yâr . . . yâr . . . yâ ri yâ ri men

zi mes tan se lâ met zi rin dan . pe yâ met

ki kif li . . . ta rab tā . . . ki li di . . . kinu şest

yâr . . . yâr . . . yâ ri yâ ri . . . men

yâr . . . yâr . . . ah . mi ri men . . .

dost . . . dost . . . dost . pi ri men . . .

dest . gi ri men hey . . . hey . . .

mañ . bu . bi men hey . . . hey . . .

mañ . lu bi men hey . . . hey . . .

mer . gu bi men . . . mañ bu li men

Kinci Selâm

Evfer.
Ah . . . sul . ta . ni . . . me . ni . . .

Saz
sul . ta . . . ni . . . me . . . ni . . .

ni . . . en . . . der . . . di . . . lü can . . .

can . . . î . . . ma . ni . me ni . . .

ah . . . der . men bi . de . mi . . .

mi . . . men . zin . de . se . vem . . .

vem . . . yek . can . . . ci . . . se . . . ved . . .

ved . . . sad . . . ca . . . ni . . . me ni . . .

... ned
end yār yār be . li yā . . ri men
" " " "

İsī . ne ha . hem . . şer . hā şer . . .

ha . . . Ez fi . . rak . yār . . .

be li yā . . ri men Tā bi . . gū .

yem . . . şer . hi der . . . di . . .

İş ti . . yak . yar . . . Beli yā ri men
Terennüm.

Eu ki he zar a fe rin . . . bu ni ce sul
Her ki bu gün ye le de i na ru ben

tan o lur . . . Ku li o lan ki si ler . .
yüz sü re yoksul i se bay o lur

Ca . . . nim Hus re üü ha kan o lur . . .
Ca nim Bay i se sul tan o lur

hus re üü ha kan o lur . . .
bay i se sul tan o lur.

Terennüm.

Pen be zi gū şı dur kün

banki ne ca ti mi re sed yār . . . yār za bi si ya

hi der me rev a bi ha ya ti mi re sed yār . . .

Ne v be ti aş ki müş te ri ber se ri çer hi mi ze ned

yār . . . yār Beh ri re va ni a şı kan sed sa le va

ti mi re sed yār . . . yār dost . . .

dost . . . dost ya ri men yâr ah ya ri men

ya ri me ta dost yâ ri men yâr

Terennûm.

Dem be dem ez re hi dil. pey ki ha ya leş re se dem

yâr Ta bi şî nev be nevez hûs hû ce ma leş re se dem

yâr ya tab in bû yi ta tab Ez ta ta bi fir dev sest.

. . . ya ne si mist. ki ez rû zi vî sa leş re se dem

Terennûm.

yâr

Ah ber çer hi se her ga hı ye ki ma hi a yâr

 şūd Ez çer hı fū tud a me dū der ma ni gi ran şūd cūn

 baz ki ber ba ye di mūr gi be ge hi sayd bi rū

 bu di me ra an me hū ber çer hı de van şūd der

 can cū se fer ker de mi cūz ma hi ne di dem ta

 sır ri te cel li i e zel cūm le be yan şūd

Dördüncü Selâm

Ex fer.

 Ah . . . sul . ta . . . ni . . . me . ni . . .

 sul . ta . . . ni . . . me . . . ni . . .

 ni . . . en . der . . . di . . . lū can . . .

 can . . . î . . . ma . ni . me ni . . .

 ah . . der . men bi . de . mi . . .

 mi . . . men . zin . de . se . vem . . .

rem . . . yek . can . çi . . . se . . . ved . . .

ved . . . sad . ca . . . ni meni . . .

ah . . . î . . . ma . ni me ni

Son Pesrev.

1 2

Son yürük..

1 2