BESTENİGÂR ŞARKI
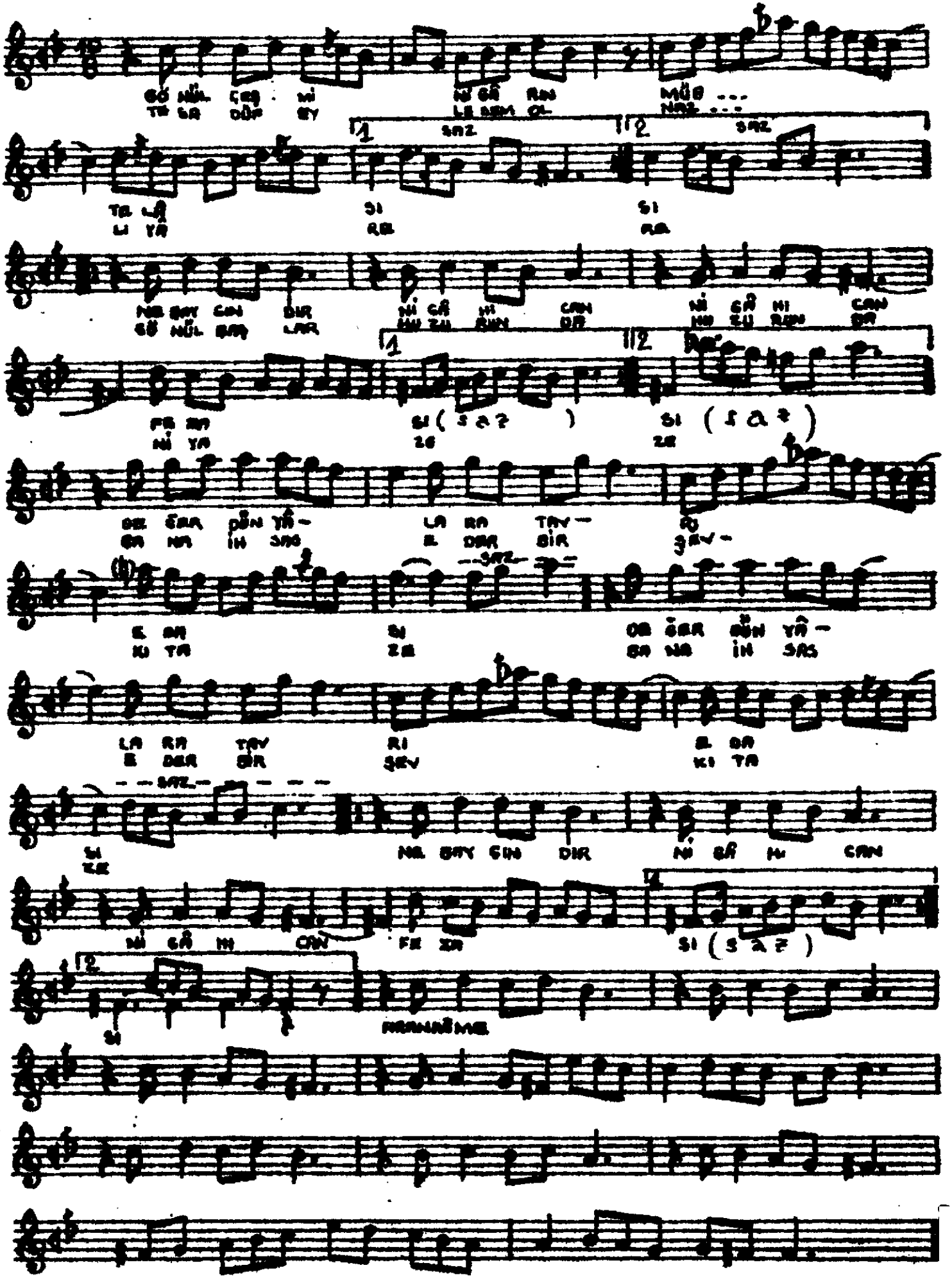
Curcuna (Gönül çeşm-i nigârın mübtelâsı) ABDÜLKÂDİR TÖRE