

NİHAVENT
HUDUT NÖBETÇİSİNE

MÜZİK: SELAHATTİN ALTINBAŞ
SÖZ: İLHAN GİLOĞLU

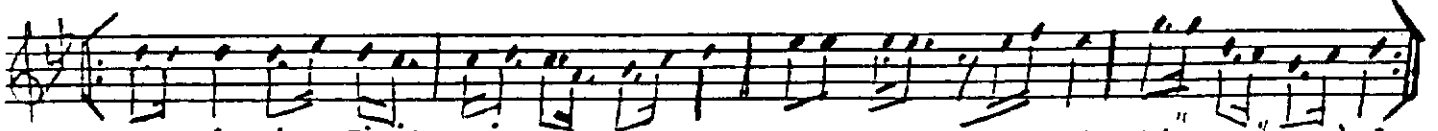

EYBE NİM MİLE TİMİN A SİL SANLI BEKÇİSİ KUTSAL HUDUT TAŞI MİN EVYU CENO GETÇİSİ

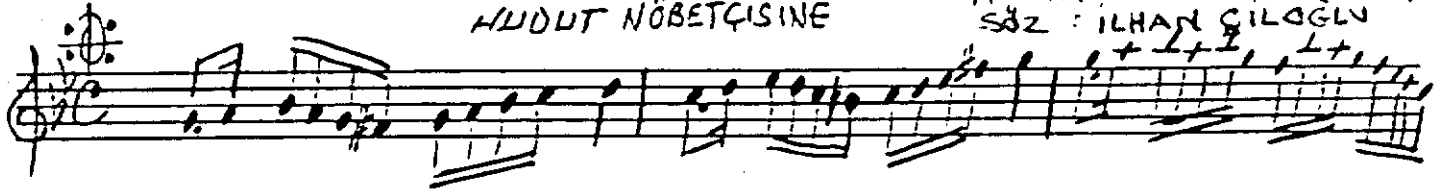
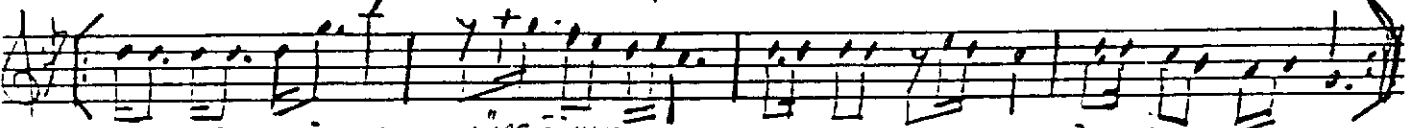

SENİN ELİN TETİKTE YÜREĞİ KÜŞKÜDÜR İSTE ANCAK OZA MAN MİLE TİMÜY KULA DİR

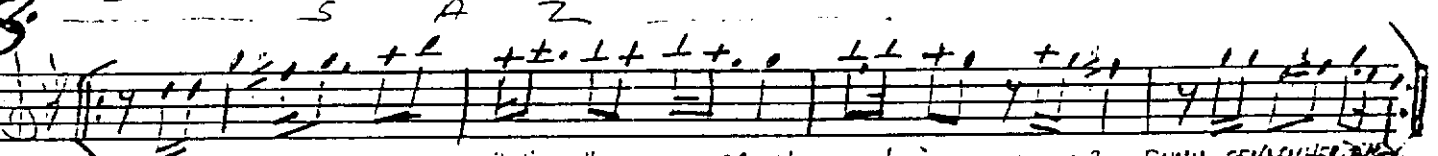
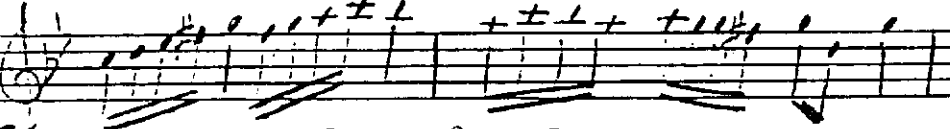

KULA SİN KUMAN DANDA SÖZÜN DÜŞMAN DANDERANI TERMİ LİNDE DUYARIZ BUNU SENİN HERKİMİ

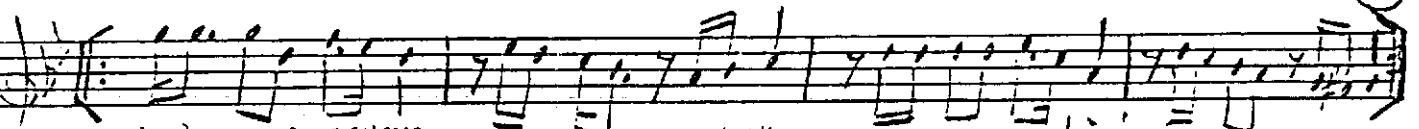

HAZİR SINDIR VERMEYE SEVE SEVE CANINI BUNU KADESTİ İŞİN AKI TIRSI KANINI

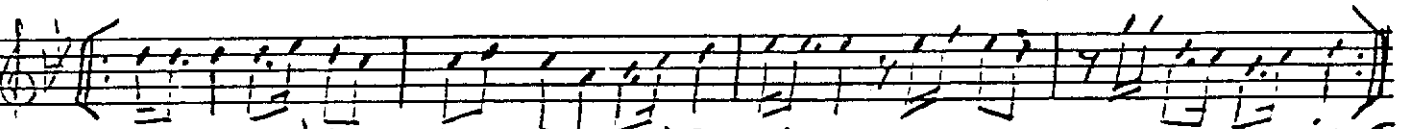

SENİN HERTEKİM LİNDE DÜŞMAN TITRER İRİLİR BİLİR YAN BAKI SİNLA KASI HANE LERGE LİR

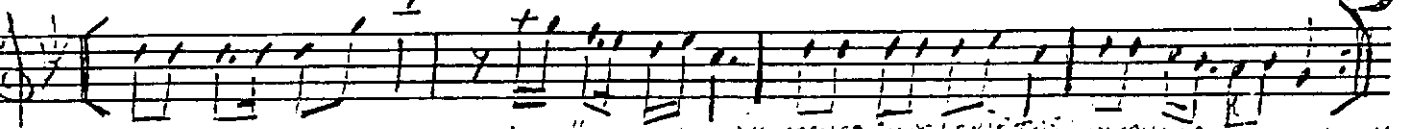

TARİ- BÖYLE YAZMIŞ TI YİNE BÖYLE YAZACAK VERMEZ SİN AS LA BİT Tİ, KALAN DABİR SEN ANCAK