زکائی آغ رمضان — آغ سونو — قوچغار

Zekâi ef. — Ağ sunu — Kaçağar

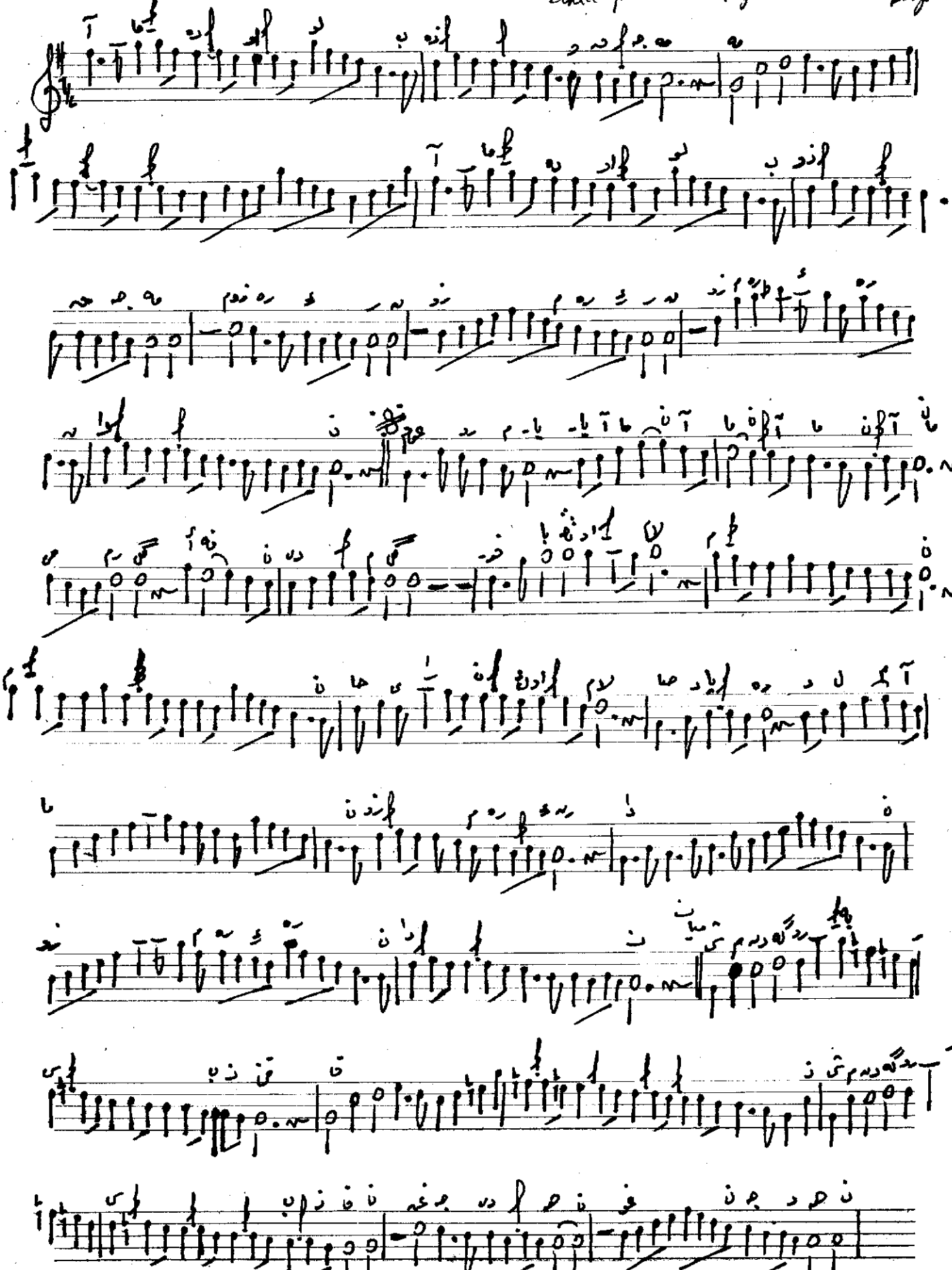

Ahmet Ahmet Şükü Ozme gümüşi Beriden